

LEGEND

To obtain more detailed information in areas where Base Flood Elevations (BFEs) and/or floodway boundaries have been determined, users are encouraged to consult the Flood Profiles and Floodway Data Tables contained within the Flood Insurance Study (FIS) report that accompanies the FIRI. Users should be aware that BFEs shown on the FIRI represent rounded whole-foot elevations and therefore may not exactly reflect the flood elevation data presented in the FIS. For construction and/or floodplain management purposes, users are encouraged to use the flood elevation data presented in the FIS in conjunction with the data shown on the FIRI.

Elevation Reference Marks (ERM) elevations listed on this map were obtained and/or developed to establish vertical control for determination of flood elevations and floodplain boundaries portrayed on this map. Users should be aware that these ERM elevations may have changed since the publication of this map. To obtain up-to-date elevation information on National Geospatial Survey (NGS) ERM's shown on this map, please contact the Information Services Branch or the NGS at (202) 713-3342, or visit their website at www.ngs.noaa.gov. Map users should seek verification of non-NGS ERM monument elevations when using these elevations for construction or floodplain management purposes.

Coastal BFE's shown on this map apply only landward of 0' National Geodetic Vertical Datum (NGVD). Users of this FIRI should be aware that coastal flood elevations are also provided in the Summary of Stillwater Elevations table in the Flood Insurance Study report for this community. Elevations shown in the Summary of Stillwater Elevations table should be used for construction, and/or floodplain management purposes when they are higher than the elevations shown on this FIRI.

LEGEND

SPECIAL FLOOD HAZARD AREAS INUNDATED BY 100-YEAR FLOOD

ZONE A No base flood elevations determined.

ZONE AE Base flood elevations determined.

ZONE AH Flood depths of 1 to 3 feet (usually areas of ponding); base flood elevations determined.

ZONE AO Flood depths of 1 to 3 feet (usually sheet flow on sloping terrain); average depth determined for areas of annual tan flooding; velocities also determined.

ZONE A99 To be protected from 100-year flood by Federal flood protection system under construction; no base flood elevations determined.

ZONE V Coastal flood with velocity hazard (wave action); no base flood elevations determined.

ZONE VE Coastal flood with velocity hazard (wave action); base flood elevations determined.

FLOODWAY AREAS IN ZONE AE

OTHER FLOOD AREAS

ZONE X Areas of 500-year flood; areas of 100-year flood with average depths of less than 1 foot or with drainage areas less than 1 square mile; and areas protected by levees from 100-year flood.

OTHER AREAS

ZONE X Areas determined to be outside 500-year floodplain.

ZONE D Areas in which flood hazards are undetermined.

UNDEVELOPED COASTAL BARRIERS¹

Identified 1983 Identified 1993 Different Protected Areas

¹Coastal barrier areas are normally located within or adjacent to special flood hazard areas.

Floodplain Boundary

Floodway Boundary

Zone D Boundary

Boundary Dividing Special Flood Hazard Zones and Boundary Dividing Areas of Different Coastal Base Flood Elevations Within Special Flood Hazard Zones

Base Flood Elevation Line: Elevation in Feet*

Cross Section Line

Base Flood Elevation in Feet Where Uniform Within Zone*

RM 7_x Elevation Reference Mark

M 1.5 River Mile

*Referenced to the North American Vertical Datum of 1988.

NOTES

This map is for use in administering the National Flood Insurance Program. It does not necessarily identify all areas subject to flooding, particularly from local drainage sources of small size, or all planimetric features outside Special Flood Hazard Areas. The community map repository should be consulted for more detailed data on BFEs, and for any information on floodway designations, prior to use of this map for property purchase or construction purposes.

Areas of Special Flood Hazard (100-year flood) include Zones A, AE, A1-A30, AH, AD, A99, V, VE and V1-V30.

Certain areas not in Special Flood Hazard Areas may be protected by flood control structures.

Boundaries of the floodways were compiled at cross sections and interpolated between cross sections. The floodways were based on hydraulic considerations with regard to requirements of the Federal Emergency Management Agency.

Floodway widths in some areas may be too narrow to show to scale. Refer to Floodway Data Table where floodway width is shown at 1/20 inch.

Corporate limits shown are current as of the date of this map. The user should contact appropriate community officials to determine if corporate limits have changed subsequent to the issuance of this map.

For community map revision history prior to countywide mapping, see section 6.0 of the Flood Insurance Study Report.

*For adjoining panels, see separately Printed Map Index.

MAP REPOSITORY
Refer to Repository Listing on Index Map

EFFECTIVE DATE OF COUNTYWIDE FLOOD INSURANCE RATE MAP:
NOVEMBER 7, 2001

EFFECTIVE DATE (S) OF REVISION (S) TO THIS PANEL

Refer to the FLOOD INSURANCE RATE MAP EFFECTIVE DATE shown on this map to determine when actuarial rates apply to structures in the zones where evaluations or depths have been established.

To determine if flood insurance is available, contact an insurance agent or call the National Flood Insurance Program at (800) 638-6620.

APPROXIMATE SCALE IN FEET

500 0 500

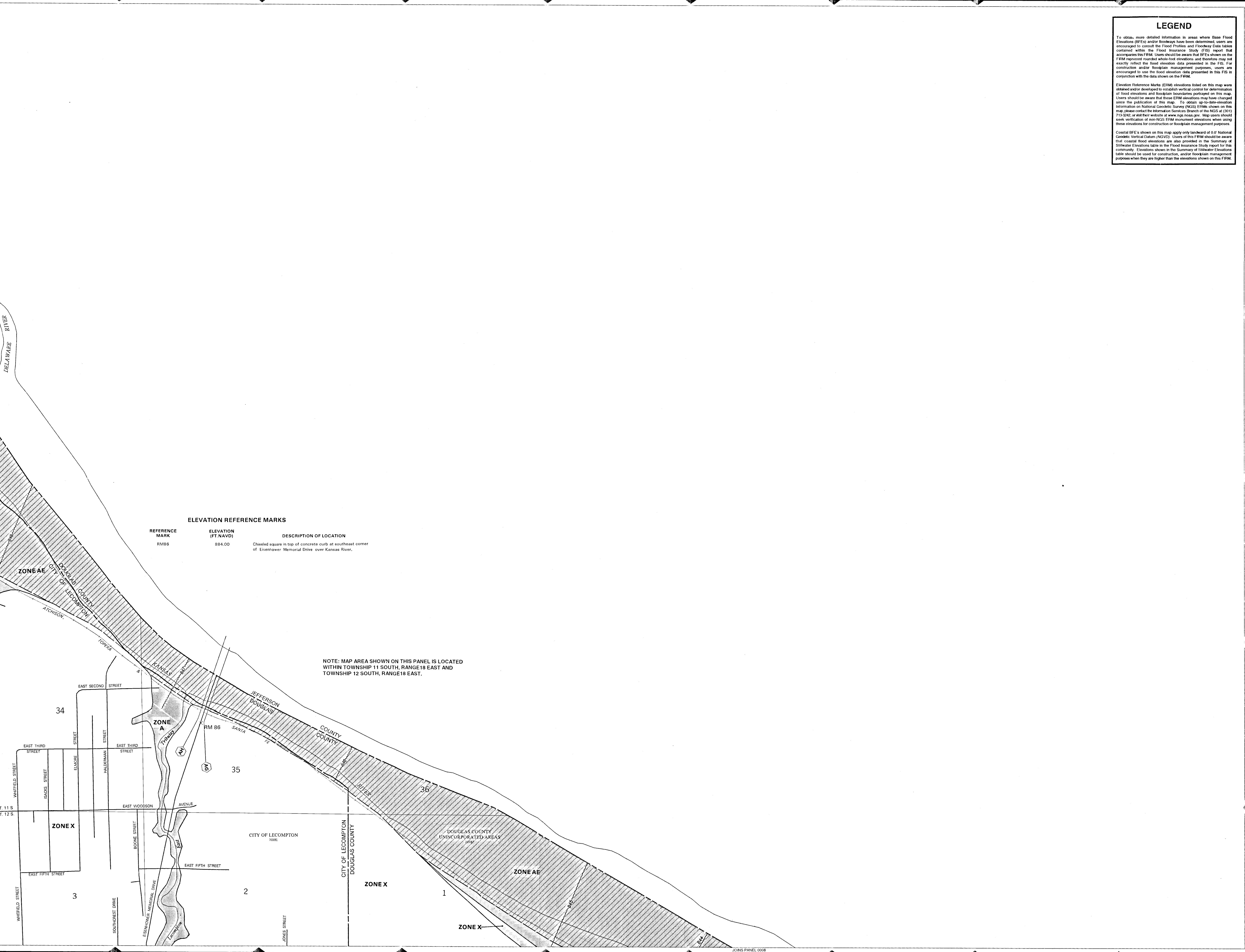

ELEVATION REFERENCE MARKS

REFERENCE MARK	ELEVATION (FT. NAVD)	DESCRIPTION OF LOCATION
RM 86	884.00	Chiseled square in top of concrete curb at southeast corner of Eisenhower Memorial Drive over Kansas River.

NOTE: MAP AREA SHOWN ON THIS PANEL IS LOCATED WITHIN TOWNSHIP 11 SOUTH, RANGE 18 EAST AND TOWNSHIP 12 SOUTH, RANGE 18 EAST.

NATIONAL FLOOD INSURANCE PROGRAM

FIRI
FLOOD INSURANCE RATE MAP

DOUGLAS COUNTY KANSAS AND INCORPORATED AREAS

CONTAINS:

COMMUNITY	NUMBER	PANEL	SUFFIX
LECOMPTON, CITY OF	2004R1	0006	C
UNINCORPORATED AREAS	2004R2	0006	C

MAP NUMBER
20045C0006 C

EFFECTIVE DATE:
NOVEMBER 7, 2001

Federal Emergency Management Agency