

PLANNING COMMISSION REPORT
Regular Agenda – Non Public Hearing Item

PC Staff Report
06/23/14

ITEM NO. 3B: ANNEX 15 ACRES; ADJACENT TO N SIDE OF ROCK CHALK PARK (MKM)

A-14-00163: Consider a request to annex approximately 15 acres located north of Rock Chalk Park. Submitted by BG Consultants Inc on behalf of Robert and Jan Maxwell Trust, property owner of record.

STAFF RECOMMENDATION:

Staff recommends approval of the requested annexation of approximately 15 acres located north of Rock Chalk Park based on the findings in the body of the staff report and forwarding this request to the City Commission with a recommendation for approval subject to the following condition:

1. Approval of the Comprehensive Plan Amendment and rezoning applications.

Reason for Request: Applicant's response: *"Applicant wishes to develop the property."*

KEY POINTS

- The subject property is not located within Service Area 1 of the Urban Growth Area; therefore, annexation is not required prior to development. Annexation is encouraged in other service areas of the UGA when City services are available to serve the property. The property owner has voluntarily consented to annexation.
- The property being annexed consists of one parcel. Another annexation request (A-14-00161) for three nearby parcels, under different ownership, was submitted with this request as part of the same development proposal and is being considered concurrently.
- The property is within the service area of Rural Water District No. 1 and is adjacent to the City limits, within Service Area 2 of the Urban Growth Area, an area that has been identified for future urbanization.
- Annexation requests of more than 10 acres require a Planning Commission recommendation.
- This annexation request is accompanied by a Comprehensive Plan Amendment application and rezoning request which are scheduled for the June Planning Commission meeting.

COMPREHENSIVE PLAN FACTORS TO CONSIDER

- The annexation request is compliant with the Growth Management policies of the Comprehensive Plan.

ASSOCIATED CASES/ OTHER ACTION REQUIRED

Associated cases:

- **A-14-00161:** annexation request for approximately 99.7 acres under separate ownership.
- **Z-14-00162:** Rezoning request for approximately 25.2 acres of the property included within the annexation request to the RS5 (Single-Dwelling Residential) District.
- **Z-14-00164:** Rezoning request for approximately 75.4 acres of the property included within the annexation request to the RS7 (Single-Dwelling Residential) District.

- **Z-14-00204:** Rezoning request for approximately .8 acres of the property included within the annexation request to the RS7-FP (Single-Dwelling Residential with Floodplain Management Regulations Overlay) District.
- **Z-14-00165:** Rezoning request for approximately 13.3 acres of the property included within the annexation request from County A to IL (Limited Industrial) District
- **CPA-14-00005:** Amendment to the Comprehensive Plan to revise the K-10 & Farmer's Turnpike Plan.

The associated cases were submitted concurrently with the annexation request and are being considered at the June Planning Commission meeting.

Other action required for annexation:

- City Commission approval of annexation and adoption/publication of ordinance.

Action required prior to development:

- City Commission approval of rezoning request and adoption/publication of ordinance.
- Platting of the property through the Major Subdivision process.
- Submittal and administrative approval of site plans for development other than single-dwelling residential or duplex.
- Building permits obtained prior to any development.

PUBLIC COMMENT

- No public comments were received prior to the printing of this staff report.

ATTACHMENTS

- Concept Plan
- Rezoning map

EXISTING CONDITIONS

Current Zoning and Land Use: A (County-Agricultural); woodland.

Surrounding Zoning and Land Use:

To the north:
A (County-Agricultural), F-W (Floodway Overlay), and F-W (Floodway Overlay) Districts; Baldwin Creek, woodland, and rural residential.

To the west:
A (County-Agricultural) District; Agricultural land which has an application request for annexation and rezoning as part of this development project on the June Planning Commission agenda.

To the east:
A (County-Agricultural), F-W (Floodway Overlay), and F-W (Floodway Overlay) Districts; Rural residence, Baldwin Creek, and woodland.

To the south:
A (County-Agricultural), F-W (Floodway Overlay), and F-W (Floodway Overlay) Districts; woodland. This property also has an annexation and rezoning request as part of

this development project on the June Planning Commission. (Figure 1)

Site Summary

Gross Area: Approximately 15 acres.

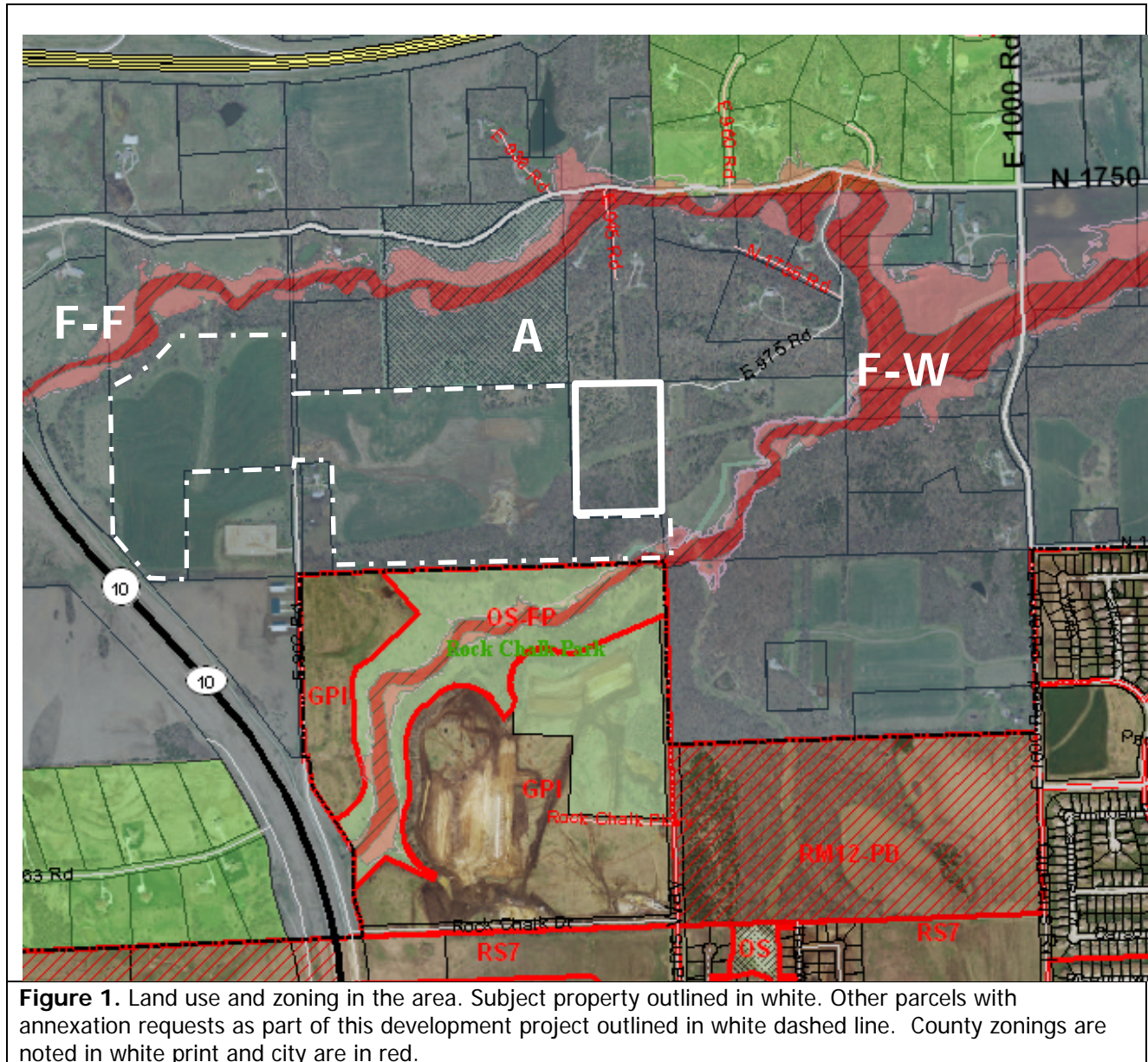

Project Summary

The property owner is requesting annexation in preparation for residential development of the property. (Figure 2) Rezoning requests and a concept of the proposed development were submitted with the annexation request.

The property is not currently within the boundaries of an adopted area plan, but a Comprehensive Plan Amendment application to revise the *K-10 & Farmer's Turnpike Plan* to include the subject

area with a future land use designation as low-density residential was submitted as part of this development proposal and is being considered by the Planning Commission.

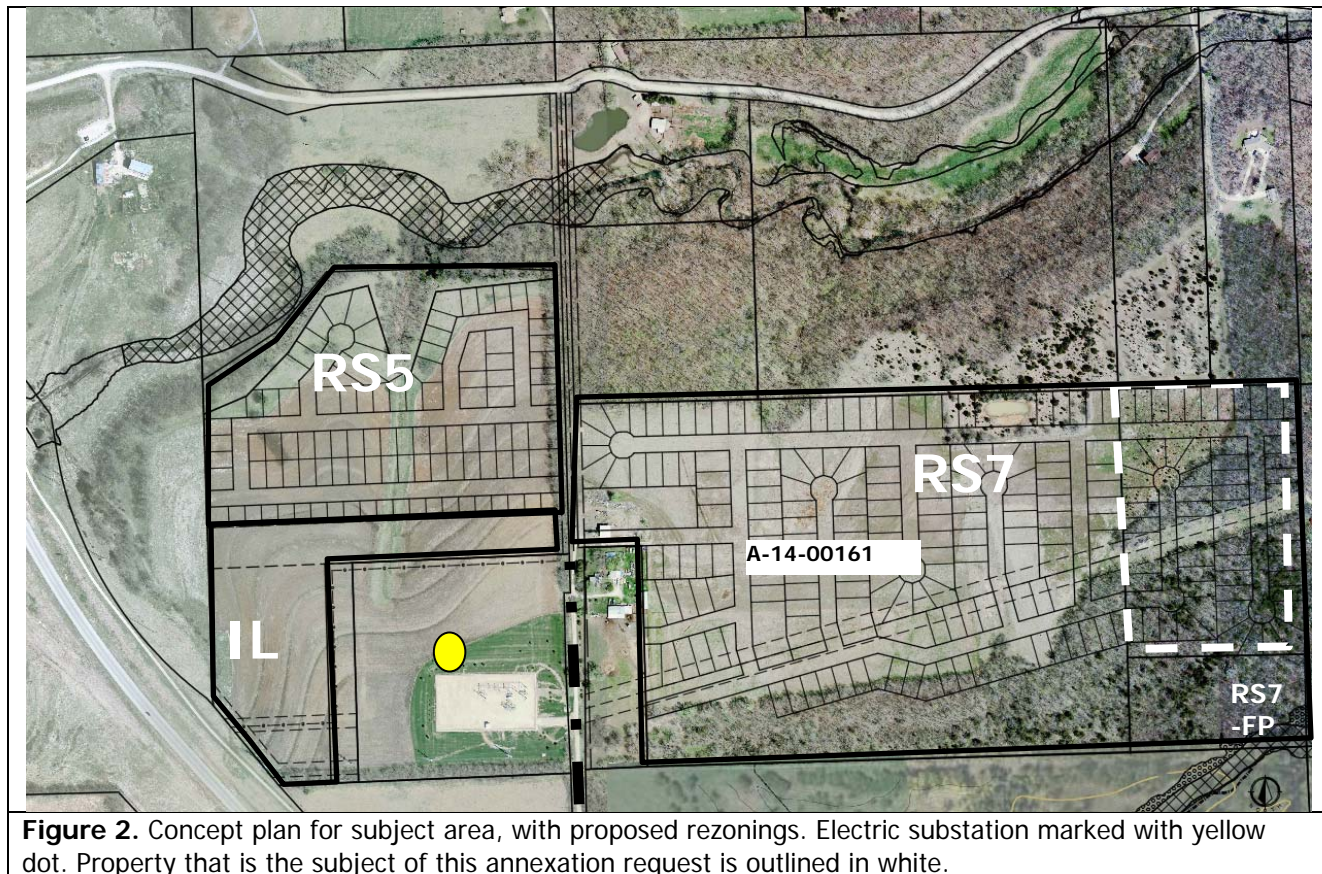

Annexation Procedure

City policy requires the Lawrence-Douglas County Metropolitan Planning Commission to review all annexation requests in excess of ten acres. The City of Lawrence Administrative Annexation Policy (AP-74) requires that the costs associated with compensation to a Rural Water District be paid pursuant to K.S.A 12-527. The Water District has been notified of the annexation request as required by State Statute and adherence to local policy and state law is a condition of approval for the annexation request.

Per Code, property which is proposed for development is rezoned to a city zoning designation when annexed. Rezoning requests to the IL (Limited Industrial), RS7 (Single-Dwelling Residential) and RS5 (Single-Dwelling Residential) Districts were submitted with the annexation requests. A rezoning to the Floodplain Management Overlay District (RS7-FP) was submitted for the portion of the property being rezoned to RS7 that is encumbered with the floodplain. The subject property is included in the RS7 rezoning request.

General Location

The properties requested for annexation are located northwest of the City, in the general area with the Rock Chalk Park, a *General Entertainment and Spectator Sports* use and a City Recreation Center. Residential uses and the Mercato Development, a commercial, residential, and office development at the NE corner of W 6th Street and K-10, have preliminary approvals. Access to the area will be taken from E 902 Road (extended). (Figure 3) E 902 Road will need to be extended

The map displays the Rock Creek Park area in Rock Creek, Maryland. A yellow dashed rectangle highlights a specific area within the park, with a white arrow pointing to its top-left corner. The map includes various roads such as N 1750 Rd, E 902 Rd, E 1000 Rd, and E 1100 Rd. Major highways 70, 10, and 40 are also visible. Other landmarks include Lawrence Mature Park, Rock Creek Park, and the 427 Freemont Dr.

Infrastructure and Utility Extensions

The Baldwin Creek sanitary sewer interceptor main has been extended through the area. Due to the topography of the subject property, a portion of the property cannot be served by gravity and a lift-station would be required on an interim basis. Additional sewer mains are planned in the future which will be able to serve this portion by gravity. The use of a temporary lift-station is acceptable with the condition that the lift station will be removed and the property will tie into the gravity fed sanitary sewer line when it is extended to serve the property. The property owner would be responsible for their share of the extension costs and connection fees.

Public Right-of-Way: No right-of-way is required as the subject property has no road frontage. The property will be combined with other properties and subdivided through the Major Subdivision process. Right-of-way for the interior streets will be dedicated with the plat. E 902 will need to be extended and improved with development of this area.

COMPREHENSIVE PLAN

The subject property is located within Service Area 2 of the Lawrence Urban Growth Area. Service Area 2 is limited in size and is located northwest and northeast of the City. Annexation Policy No. 1 listed on page 4-5 of *Horizon 2020* states that Lawrence will actively seek voluntary annexation of land within the UGA as development is proposed.

The Comprehensive Plan recommends that no urban development be allowed in the Northwest Lawrence area until the city adopts a policy that establishes a process to provide wastewater collection and treatment, for the entire Baldwin Creek drainage basin or a phased approach for wastewater collection on a sub-basin approach for this area. (Page 4-2, *Horizon 2020*) The Baldwin Creek Interceptor Line, installed in 2009, and plans for the future lines which have been adopted in the City Wastewater Masterplan, provide a phased approach for wastewater collection for this area.

The annexation request complies with the growth management policies found in *Horizon 2020*.

COMPLIANCE WITH ADOPTED AREA PLANS

A portion of the subject property is located within the boundaries of the *K-10 & Farmer's Turnpike Area Plan*. The plan provides a set of goals and policies related to development that will be the basis for review of any development proposals (Pages 3-1 and 3-2). Principal policies that would apply to the development of this area include:

- Goal 6 (Page 3-1) recommends the development of a strong park/trail system. As the property to the east of E 902 Road is between two City parks, a connecting trail between the two park areas would be required with development.

The area east of E 902 Road was not included in the sector plan. (Figure 4) The applicant submitted a request to amend the Comprehensive Plan to expand the boundary to include the subject property and recommend low-density residential as the future land use.

Annexation of the area and development of a single-dwelling subdivision is in compliance with staff's recommended amendments to the *K-10 & Farmer's Turnpike Plan*.

While annexation may occur, the rezonings and future development would be required to comply with the recommendations in the area plan. The applicant indicated that the annexation request is contingent upon approval of the rezoning application.

CONCLUSION

With the approval of the Comprehensive Plan Amendment to the *K-10 & Farmer's Turnpike Plan* recommended by staff, the proposed annexation and rezoning is compliant with recommendations of *Horizon 2020* and the sector plan. The subject property is located within the Lawrence Urban Growth Area and City services are available to serve the property; therefore, annexation is appropriate.

RS5

IL

RS7



Scale: 1"=500'



Scale: 1"=400'

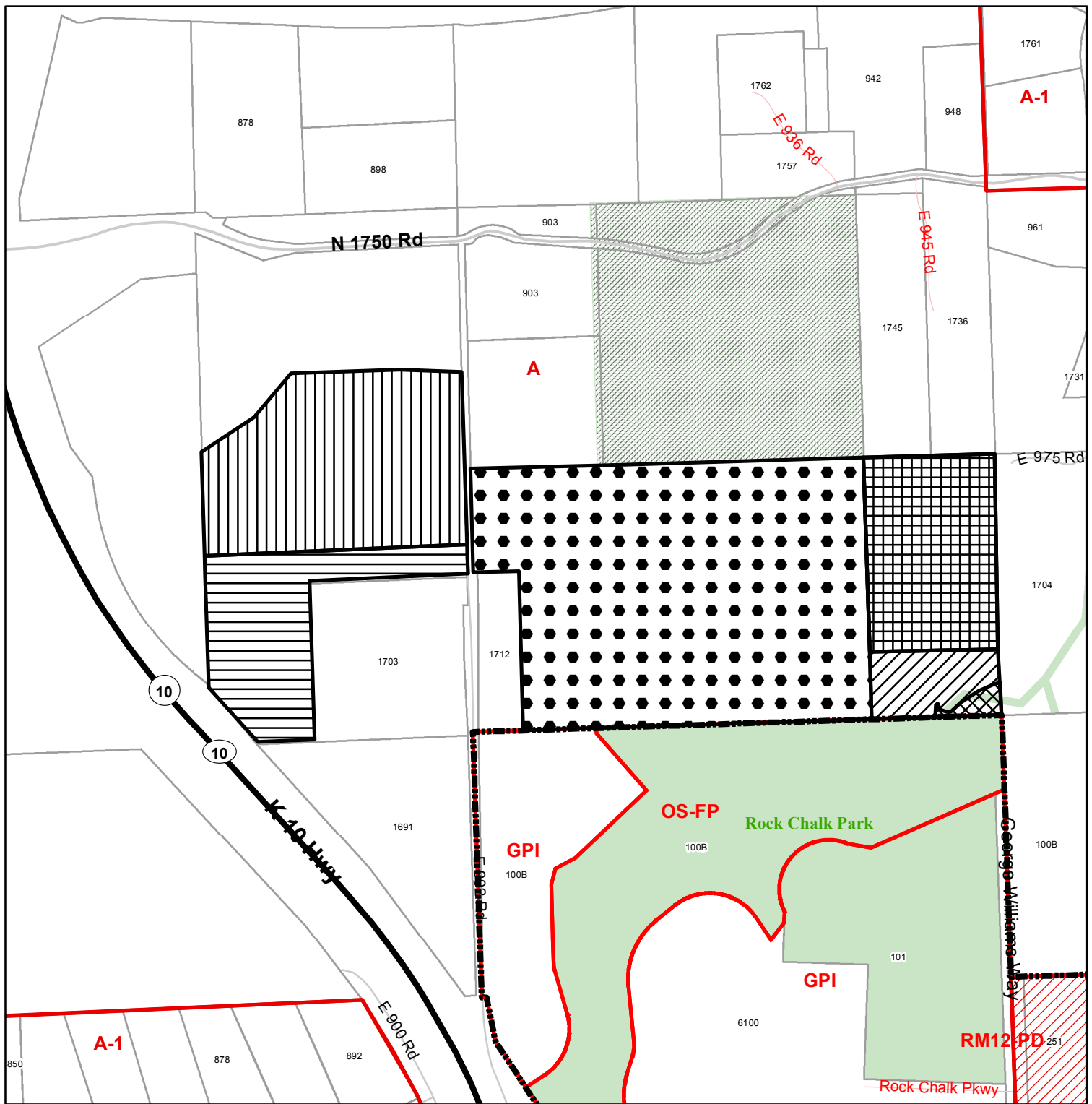

A-14-00161, A-14-00163 & Z-14-00164: Annex and Rezone 75.4 acres from A District to RS7 District

A-14-00161 & Z-14-00162: Annex and Rezone 25.2 acres from A District to RS5 District

A-14-00161 & Z-14-00165: Annex and Rezone 13.3 acres from A District to IL District

Z-14-00204: Rezone 0.8 acres from A District to RS7-FP District

Located North of Rock Chalk Park & East of K-10 Highway



A-14-00161 & Z-14-00164: A to RS7 District



A-14-00163 & Z-14-00164: A to RS7 District



A-14-00161 & Z-14-00164: A to RS7 District



A-14-00161 & Z-14-00204: A to RS7-FP District



A-14-00161 & Z-14-00165: A to IL District



A-14-00161 & Z-14-00162: A to RS5 District



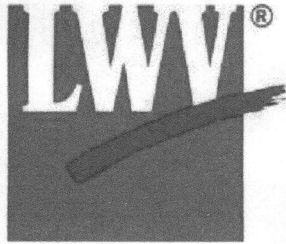

LEAGUE OF WOMEN VOTERS®
OF LAWRENCE/DOUGLAS COUNTY

RECEIVED

JUN 23 2014

City County Planning Office
Lawrence, Kansas

To Mr. Bryan Culver, Chairman, and Planning Commissioners
Lawrence-Douglas County Metropolitan Planning Commission

RE. AGENDA ITEMS 2 AND 3A THROUGH 3E, K-10 & FARMERS' TURNPIKE PLAN
CHANGES, AND ANNEXATIONS, AND REZONINGS

Dear Chairman Culver and Planning Commissioners

We ask that you deny all of the proposed changes in the Agenda Item No. 2, the revision of the K-10 & Farmers' Turnpike Plan, and all of Agenda Items 3A through 3E, the annexation and rezonings. This includes not only the proposed changes to the Future Land Use Map, but also the proposed policy changes to the designated Residential/Office area that would change its boundaries, and most importantly that would add detached dwellings to the "Primary Uses" policies, pages 3-8, and all other changes currently proposed for this Area Plan. In conjunction, we ask that you not annex this land or rezone any of it at this time.

We believe that this is an extremely important issue. By allowing these changes to this Plan, and consequently this area, it would remove an important location that could provide needed employment-related uses to this most important new location, the connection of the South Lawrence Trafficway to the Turnpike. We ask that *none* of these changes be approved and that the Plan remain unrevised. We believe our reasons for this involve the future well-being of the City.

1. The policy change on pages 3-8, (3.2.1.5) under "Applicable Areas" that would allow the Residential/Office to change its boundaries, thereby allowing the intrusion of the IL District zoning, regardless of whether the mini-storage area is built, would decrease the needed area for the Residential/Office, reducing its likelihood of being used for that purpose, and at the same time not provide a sufficiently large Office/Research area to be a benefit.

2. A mini-storage use being built in that area would be highly visible from the K-10 connection and for that reason undesirable, as well.

3. a) The policy change on pages 3-8 (3.2.1.5) under "Primary Uses" would add "Detached dwellings" to the permitted uses. This would allow the change of the primary use of the Residential/Office designation from the intended employment-related uses to nothing but single-family residences. This change would become a major loss of future opportunity for the City.

b) Also, the change here would seem to dictate that this policy would become general and extend to the Residential/Office category everywhere, permitting single-family detached residences and thus removing the mixed-use, employment-related purpose of this category and eliminating predictability of this designation.

President
Cille King

Vice President
Carrie Lindsey

Secretary
Caleb Morse

Treasurer
Marjorie Cole

Directors
Margaret Arnold

Caroljean Brune

Debra Duncan

James Dunn

Midge Grinstead

Marlene Merrill

Austin Turney

LEAGUE OF WOMEN VOTERS®
OF LAWRENCE/DOUGLAS COUNTY

Page 2

4. Annexing and rezoning the residential area north of the Rock Chalk Park, which is now part of the Northwest Plan, is not treating the area as was originally intended. The Northwest Plan recommended, because of the extreme terrain, that this area be low and very low density. The rezoning of this area to RS7 is too dense for the terrain. We suggest, first of all, that it not be annexed or included in the Farmers' Turnpike Plan, and when it is rezoned to residential that it be rezoned to RS10 or RS20 and developed as a cluster development in order to avoid intrusion into the flood plain, vegetation, and rough terrain.
5. As a future consideration, we ask that you attempt to plan residential areas as neighborhoods incorporating smaller portions of them into larger planned areas that have in them, or planned for them, the essential amenities. These include schools, parks, neighborhood centers and transportation systems with complete streets that interconnect within the neighborhoods, allowing convenient pedestrian access.

We hope that you consider our suggestions useful. Thank you.

Sincerely yours,

Cille King

Cille King, President

Alan Black

Alan Black, Chairman
Land Use Committee