

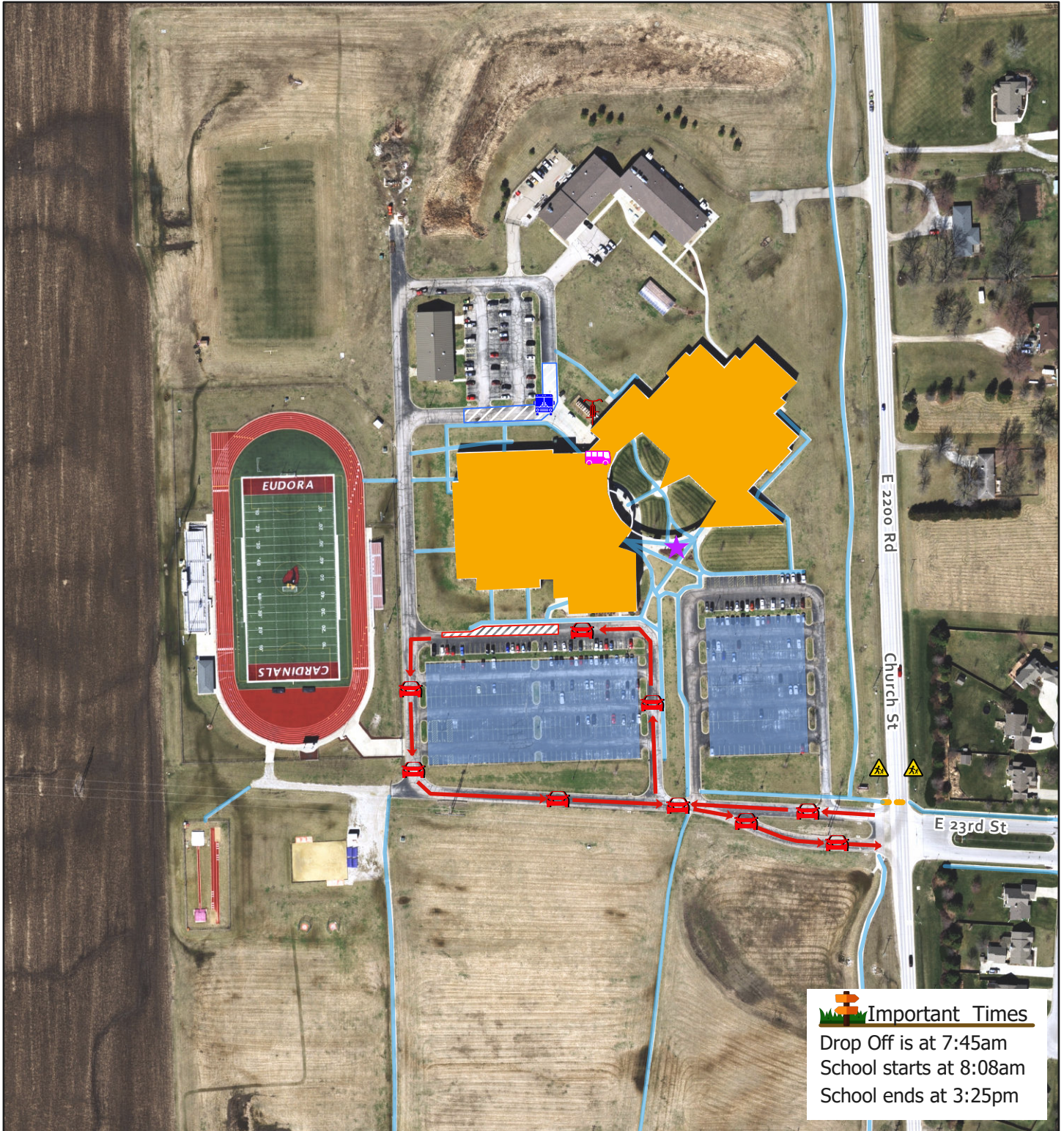

Eudora High School Traffic Map

Date: 7/8/2021

0 0.07 0.15 Miles



- | | | |
|--------------------------|------------------------------------|---------------------------------|
| Bus Rider Entrance | Parent Drop Off and Pickup | Parent Drop Off and Pickup Zone |
| Student Entrance | Bike Rack | School |
| School Zone Crossing | Parent Drop Off and Pickup | Existing Sidewalk |
| Eudora Shuttle Bus Stops | Staff, Visitor and Student Parking | Marked Crossing |
| All Way Stop | Bus Stop | |

Disclaimer: The map is provided "as is" without warranty or any representation of accuracy, timeliness or completeness. The burden for determining accuracy, completeness, timeliness, merchantability and fitness for or the appropriateness for use rests solely on the requester. The City of Lawrence makes no warranties, express or implied, as to the use of the map. There are no implied warranties of merchantability or fitness for a particular purpose. The requester acknowledges and accepts the limitations of the map, including the fact that the map is dynamic and is in a constant state of maintenance, correction and update.