

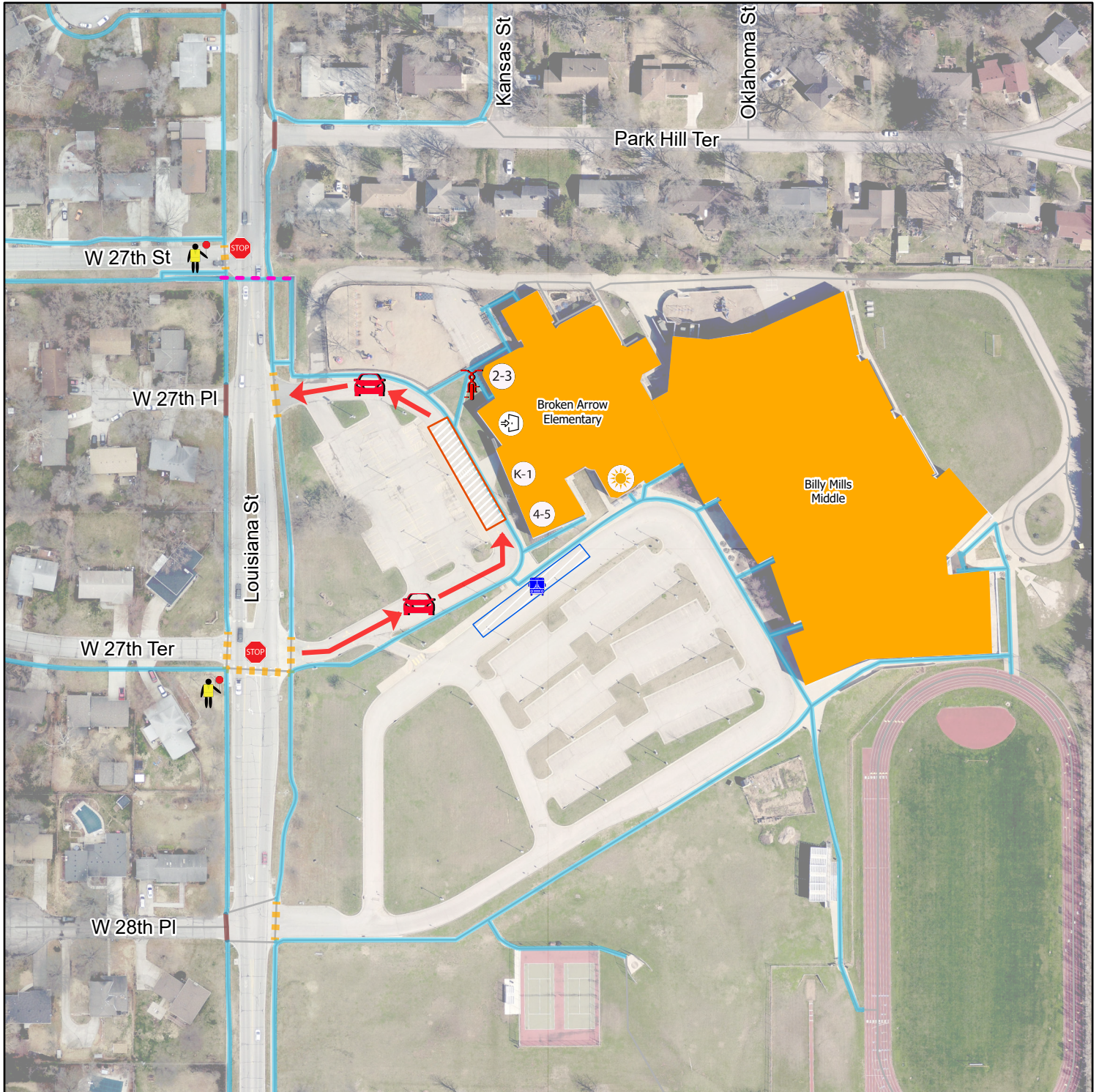

Broken Arrow Elementary Traffic Map

Exported 7/29/2022

0 0.05 0.1 Miles



- | | | | |
|------------------------------------|-----------------------------------|----------------------------|---------------------------------|
| 2022 - 23 Crossing Guard Locations | 4th & 5th Grade Entrance | School | Parent Drop off and Pickup |
| All Way Stops | Breakfast Eaters Entrance | Parent Drop Off and Pickup | Bus Stop |
| Undercrossing | Kindergarten & 1st Grade Entrance | Bike Rack | Parent Drop off and Pickup Zone |
| 2nd & 3rd Grade Entrance | Main Entrance | Bus Stop | |

Disclaimer: The map is provided "as is" without warranty or any representation of accuracy, timeliness or completeness. The burden for determining accuracy, completeness, timeliness, merchantability and fitness for or the appropriateness for use rests solely on the requester. The City of Lawrence makes no warranties, express or implied, as to the use of the map. There are no implied warranties of merchantability or fitness for a particular purpose. The requester acknowledges and accepts the limitations of the map, including the fact that the map is dynamic and is in a constant state of maintenance, correction and update.