

THE MONTHLY BUZZ

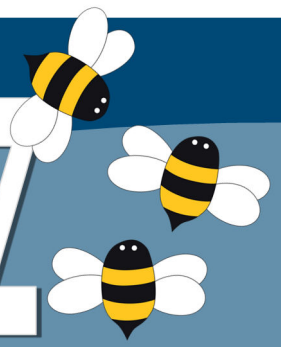

MARCH, 2024

MARCH COFFEEHOUSE

Monday, March 25, 2024

Dinner & Dance: 5:30 - 8 pm

Dance Only: 6:30 - 8 pm

Douglas County Fairgrounds, Flory Bldg.

THEME: St. Patrick's Day

MENU: BBQ Pulled pork, sliced smoked chicken breast, cheesy corn bake, smoked mac & cheese. Dessert: Banana pudding with Nilla Wafers.

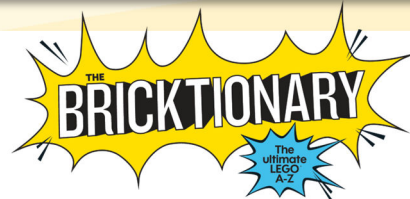

Sunday, March 3

10 am - 4 pm | \$105

Kansas City, MO

Bricktionary: The Ultimate LEGO® A-Z -features more than 150 custom-built LEGO® models, inspired by nothing more than simple letters and boundless imagination.

MARCH BOWLING

Saturday, March 16, 2024

Bowling & Pizza Party:

10:30 am - 12:30 pm · \$40

Bowling Only: 10:30 am - 12 pm · \$18

Royal Crest Lanes, 933 Iowa St.

Please arrive and be ready to bowl by 10:30!

OZ MUSEUM

Saturday, March 23, 2024

10 am - 4 pm | \$105

Wamego, KS

The OZ Museum is dedicated to all things OZ, offering an experience that attracts visitors from around the globe. The OZ Museum is home to exclusive exhibits featuring the unimaginable, from the earliest Baum books and OZ Parker Brothers board games to today's collectibles. It is an enchanting experience appropriate for all ages.



WAIVER | MED FORM REMINDER!



If you plan to join us for activities or trips you will need to turn in a Waiver and/or a 2024 Medical Form. These are required, and you will not be able to participate in these programs until we have your form on file.

March Shout Out! MEGAN MILLER

Megan is a regular on many monthly trips, as well as our extended ones. She never misses a Zumba Class and is willing to help other participants who may need it. Megan always has a smile and is happy to see other participants and staff. Please help me congratulate Megan on being our March Shout Out of the month! Way to go Megan!



UNIFIED RECREATION REGISTRATION FORM

PLEASE PRINT LEGIBLY

Participants Name: _____

Primary Phone (Required): _____

| Check to Enroll | Enroll Staff | Activity/Trip | Code | Fee | Deadline |
|--|--------------|--|----------|-------|----------|
| | | March Coffeehouse & Dance <i>Monday, 3/25 5:30 - 8 pm Douglas County Fairgrounds</i> | 122200-C | \$40 | 2/15 |
| <i>Diet Restrictions? Please Describe:</i> | | | | | |
| | | March Coffeehouse Dance Only <i>Monday, 3/25 6:30 - 8 pm Douglas County Fairgrounds</i> | 122201-C | \$18 | 2/15 |
| | | Coffeehouse Transportation - South | 122202-C | \$12 | 2/15 |
| | | March Bowling & Pizza Party <i>Saturday, 3/16 10 am - 12:30 pm</i> | 122300-C | \$40 | 2/15 |
| | | March Bowling (Bowling Only) <i>Saturday, 3/16 10 am - 12 pm</i> | 122301-C | \$18 | 2/15 |
| | | Bowling Transportation - South | 122203-C | \$12 | 2/15 |
| | | Adaptive Zumba <i>Thursday, 3/21 - 5/16 6:30 - 7:30 pm Community Building</i> | 222400-B | \$40 | 2/15 |
| | | Creative Writing Workshop <i>Tuesday, 3/19 - 5/14 6:30 - 8 pm Community Building</i> | 222206-A | \$40 | 2/15 |
| | | Bricktionary at Union Station <i>Sunday, 3/3 10 am - 4 pm Kansas City, MO</i> | 727301-A | \$105 | 2/15 |
| | | OZ Museum <i>Saturday, 3/23 10 am - 4 pm Wamego, KS</i> | 727301-B | \$105 | 2/15 |
| | | Branson, MO <i>Tuesday, April 16 - 17 Details on Flyer</i> | 727304-A | \$675 | 2/15 |