

Change Order Request #055 APR-30 Slop Sink

TO:	City of Lawrence 6 E. 6th Lawrence Kansas, 66044	FROM:	B.A. Green Construction Co Inc 1207 Iowa St Lawrence Kansas, 66044
COR NUMBER/REVISION:	055 / 0	CREATED BY:	Heather Thomas
STATUS:	Pending - In Review	DATE:	3/7 /2019
REFERENCE:		FIELD CHANGE:	No
SCHEDULE IMPACT:	0 days	LOCATION:	

CHANGE REASON: Architect-Engineer Direction

DESCRIPTION:

CE #062 - APR-30 Slop Sink
Work in accordance with APR-30 dated 2/6/19 to add a new janitors slop sink.

ATTACHMENTS:

[COR #55 backup.pdf](#)

#	Cost Code	Description	Type	Amount
1	15-700-010 - HVAC	Credit specified sink	Subcontractor	(\$478.00)
2	15-700-010 - HVAC	Add new janitors slop sink	Subcontractor	\$ 1,023.00
Subtotal:				\$545.00
General Conditions: ≈ 6.42% Applies to Materials, Equipment, Labor - Salary, Subcontractor, Labor - Hourly, Work Comp Ins, and Other Job Costs.				\$ 35.00
Fee on Labor/Material: 10.00% Applies to Materials, Labor - Salary, and Labor - Hourly.				\$ 0.00
Fee on subcontract: ≈ 5.14% Applies to Subcontractor.				\$ 28.00
Bond: 0.00% Applies to all line item types.				\$ 0.00
Grand Total:				\$608.00

Jay Zimmerschied (Zimmerschied Architect.,L.L.C.)
901 Branchwood Drive
Lawrence Kansas 66049

SIGNATURE DATE 04.15.19

City of Lawrence
6 E. 6th
Lawrence Kansas 66044

 4/24/19
SIGNATURE DATE

Proposal Request

Project: LDFM Station 1 Remodel
746 Kentucky Street
Lawrence, KS 66044

PR Number: APR-30

Date of Issuance: February 6, 2019

To: B.A. Green Construction
1207 Iowa Street
Lawrence, KS 66044

Arch Project No: ZA-1603

Owner: City of Lawrence KS

Attention: Tracy Green

Description:

Item 1:

Provide itemized pricing for the following scope of work:

- Provide credit pricing to delete the originally specified janitor sink in Room 105, Stern/Williams Model SB-200.
- Provide pricing to provide and install a Stern/Williams model SB-300 (36"x24"x12") with a modified basin drain location to match new floor drain located in the previously poured slab on grade. Drain basin to sit in the southwest corner of Room 105 as originally indicated. The widened sink basin is being considered to allow additional room for roof drain lines which were shown to be installed in the same corner of this room.

Attachments:

None

ARCHITECT

Zimmerschied Architecture, PLLC

901 Branchwood Drive
Lawrence, Kansas 66049

By

Date

02.06.19

CONTRACTOR

B.A. Green Construction Company

1207 Iowa Street
Lawrence , KS 66044

By

Date

Cc:



"Serving Topeka and N.E. Kansas since 1982"

Proposed Change Order

Project Name: Fire Station #1 Lawrence Ks **Project #** 2018-046

To: BA Green Construction
Attn: Tracy Green

30-Apr

From: SAMCO, Inc.
3840 NW 14th Street
Topeka, KS 66618

SAMCO, Inc. proposes the following changes:

Provide Custom 36x24" mop sink in lieu of standard 24x24" specified

Work or Items NOT Included:

Same as original scope sheet

Change Order Price: \$545.00

Contractor/Customer Acceptance

Accepted by: _____

Signature: _____

Date: _____

Change Order #

By signing above, the contractor/customer accepts this quotation and authorizes SAMCO, Inc to complete the above scope of work.

All work to be performed under the same terms and conditions as specified in the original contract unless otherwise specified.

Sincerely,

Mike McPike

Mike McPike
SAMCO, Inc.
Plumbing Project Manager/Estimator
785-233-2948
mike.mcpike@samcoks.com



"Serving Topeka and N.E. Kansas since 1982"

Proposed Change Order

To: BA Green Construction Date: 2/28/2019
 Project: FS 1 Lawrence Ks
 C.O. # 30-Apr

Pricing Good For: 30 Calendar Days
 Days of Work Added to schedule: 0 Calendar Days

Work Description:

Provide Custom 36x24 mop sink with offset drain

Itemized Breakdown:

Material:	Qty.	Cost	Total
Sheetmetal Materials/Equipment:	1		\$0.00
Plumbing Materials/Equipment:	1	\$450.00	\$450.00
Subtotal:			\$450.00
Labor:	Qty.	Cost	Total
Foreman/Supervisor:	0	\$75.00	\$0.00
Welding	0	\$100.00	\$0.00
Plumbing: OT weekend's	0	\$95.00	\$0.00
Subtotal:			\$0.00
Sub-Contractors:	Qty.	Cost	Total
Insulator:	1	\$0.00	\$0.00
Excavation	1		\$0.00
Subcontracts core drill	1		\$0.00
Subtotal:			\$0.00
Travel:	Qty.	Cost	Total
Rate/Mile:		\$0.59	\$0.00
Truck Charge:		\$19.50	\$0.00
Days:	1	Subtotal:	\$0.00
Summary:			
Materials:			\$450.00
Labor:			\$0.00
Sub-Contractors:			\$0.00
Travel:			\$0.00
Subtotal:			\$450.00
Overhead: (@10%)			\$45.00
Subtotal:			\$495.00
Markup: (@10%)			\$50.00
Subtotal:			\$545.00
Tax:	N/A	0	
Bond:			
Total Change Order Amount			\$545.00

Change Order Request #058R Modify Roofing

TO:	City of Lawrence 6 E. 6th Lawrence Kansas, 66044	FROM:	B.A. Green Construction Co Inc 1207 Iowa St Lawrence Kansas, 66044
COR NUMBER/REVISION:	058R / 0	CREATED BY:	Heather Thomas
STATUS:	Pending - In Review	DATE:	4/10 /2019
REFERENCE:		FIELD CHANGE:	No
SCHEDULE IMPACT:	0 days	LOCATION:	

CHANGE REASON: Architect-Engineer Direction

DESCRIPTION:

CE #066R - APR-33 Modify Roofing

Work in accordance with APR-33 dated 3/22/19 to modify roofing and add a new scupper from the existing apparatus bay roof.

ATTACHMENTS:

[COR #058R backup.pdf](#)

#	Cost Code	Description	Type	Amount
1	04-100-010 - Masonry Subcontracted	Fill in one scupper cut opening	Subcontractor	\$ 680.00
2	07-510-010 - Built-up roofing	Modify roofing per ARP-33.	Subcontractor	\$ 5,954.00
3	15-700-010 - HVAC	Plumbing- no charge	Subcontractor	\$ 0.00
4	16-100-010 - Electrical	Scupper relocation per APR-33.	Subcontractor	\$ 285.00
Subtotal:				\$6,919.00
General Conditions: ≈ 6.5% Applies to Materials, Equipment, Labor - Salary, Subcontractor, Labor - Hourly, Work Comp Ins, and Other Job Costs.				\$ 450.00
Fee on Labor/Material: 10.00% Applies to Materials, Labor - Salary, and Labor - Hourly.				\$ 0.00
Fee on subcontract: 5.00% Applies to Subcontractor.				\$ 346.00
Bond: 0.00% Applies to all line item types.				\$ 0.00
Grand Total:				\$7,715.00

Jay Zimmerschied (Zimmerschied Architect.,L.L.C.)
901 Branchwood Drive
Lawrence Kansas 66049

City of Lawrence
6 E. 6th
Lawrence Kansas 66044

SIGNATURE DATE 04.29.19

 4/29/19
SIGNATURE DATE

Tracy Green

From: Steve Beier [steve.dankerroofing@yahoo.com]
Sent: Wednesday, April 10, 2019 7:59 AM
To: Tracy Green; Mark Green
Subject: LAWRENCE FIRE STATION
Attachments: 2391_001.pdf

Revised cricket layout. See attachment. The new price is \$5,954.00

Steve Beier

Danker Roofing, Inc.
8521 E Hwy 24
Manhattan, Ks 66502
P-785.776.9128
F-785.776.9351

----- Forwarded Message -----

From: "dankerroofing@gmail.com" <dankerroofing@gmail.com>
To: Steve <steve.dankerroofing@yahoo.com>
Sent: Wednesday, April 10, 2019, 7:54:02 AM CDT
Subject: Attached Image

DANKER ROOFING, INC.
8521 East Highway 24
MANHATTAN, KANSAS 66502
(785) 776-9128

JOB LAWRENCE FIRE / MEDICAL
SHEET NO. PR-33 OF _____
CALCULATED BY _____ DATE _____
CHECKED BY _____ DATE _____
SCALE 1/8" = 1'-0"

REVISED 4/10/19

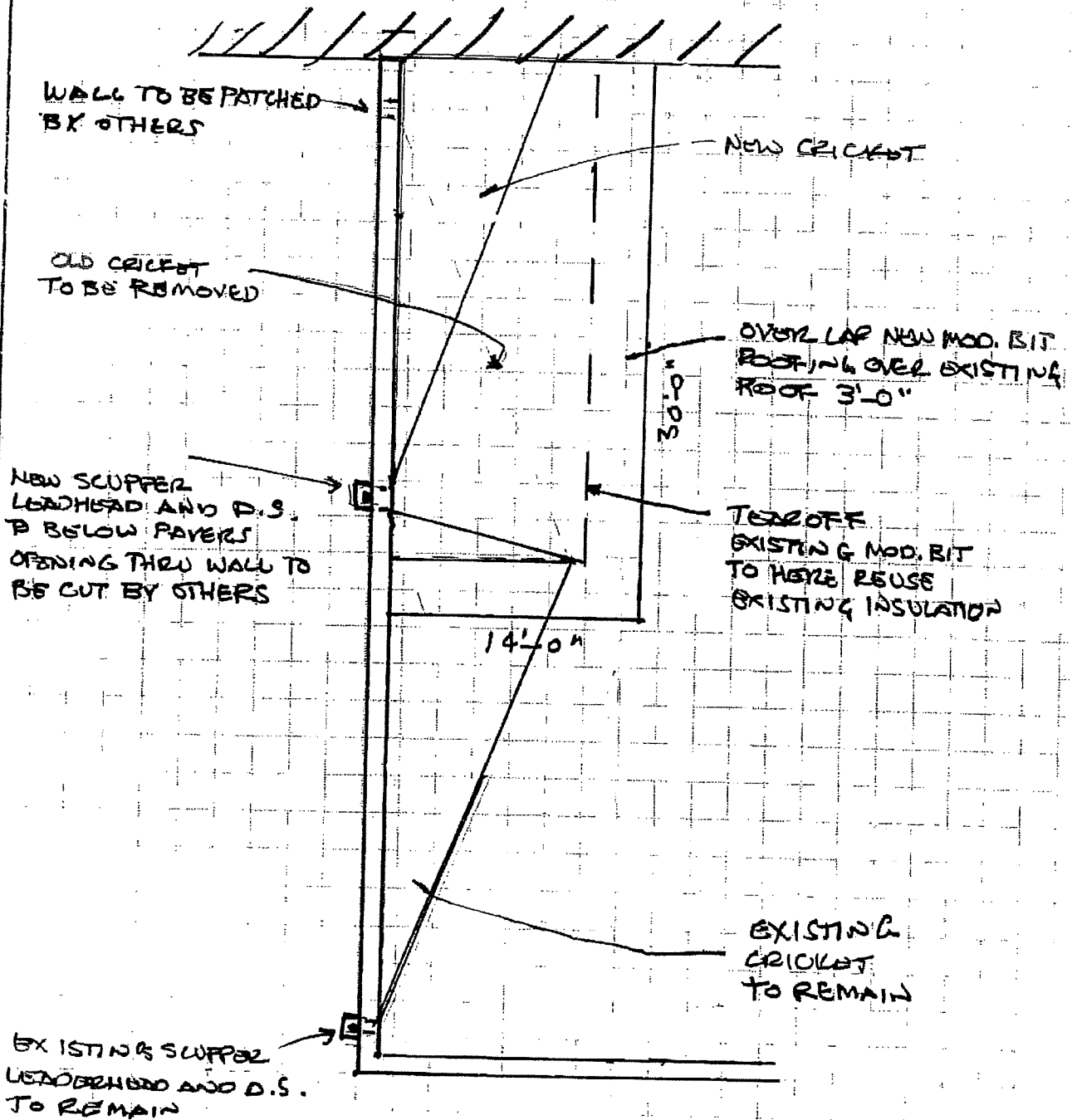

ROOF PLAN

Jayhawk Power Systems, Inc.

**CHANGE ORDER
REQUEST**

PO Box 4208
Lawrence, Ks 66046

Phone: 785-830-9682
Fax: 785-830-9682

No. 33APR

TITLE: APR-33- Roof Drainage- Scupper Relocation **DATE:** 03/29/2019

PROJECT: Lawrence Fire & Medical Station #1

JOB: 8055

CONTRACT/PO: 18-001

TO: Attn: Tracy Green
BA Green Construction Co., Inc.
PO Box 8
Lawrence, Ks. 66044
Phone:843-5277

DESCRIPTION

Electrical related to scupper relocation per APR -33 dated 3-22-19. Light fixture type R will need to be relocated 3' to the north to clear new scupper location and center over the window.

Num	Item	Description	Ref	Qty	Unit	Unit Price	Amount
1	1	Materials		1.000		27.61	27.61
2	2	Labor		5.000	Hrs	46.18	230.90
3	3	Overhead		1.000		12.93	12.93
4	4	Profit		1.000		13.56	13.56
						Item Total:	\$285.00
						Total:	\$0.00
						Total:	\$285.00

APPROVAL

By: Jim Montgomery
Jim Montgomery

By: _____

Date: 3-29-19

Date: _____



Project: 18-001 - Fire & Medical Station No. 1
 746 Kentucky 745 Vermont
 Lawrence, Kansas 66044

Change Order Request #060
 Reversing Door 212A

TO:	City of Lawrence 6 E. 6th Lawrence Kansas, 66044	FROM:	B.A. Green Construction Co Inc 1207 Iowa St Lawrence Kansas, 66044
COR NUMBER/REVISION:	060 / 0	CREATED BY:	Heather Thomas
STATUS:	Pending - In Review	DATE:	4/2 /2019
REFERENCE:		FIELD CHANGE:	No
SCHEDULE IMPACT:	0 days	LOCATION:	

CHANGE REASON: No Change Reason

DESCRIPTION:

CE #068 - Reversing Door 212A

Work in accordance with reversing Door 212A swing.

ATTACHMENTS:

#	Cost Code	Description	Type	Amount
1	08-110-010 - Door/Frames/Hardware-Material	Hollow Metal	Materials	\$ 800.00
			Subtotal:	\$800.00
			General Conditions: 6.50% Applies to Materials, Equipment, Labor - Salary, Subcontractor, Labor - Hourly, Work Comp Ins, and Other Job Costs.	\$ 52.00
			Fee on Labor/Material: 10.00% Applies to Materials, Labor - Salary, and Labor - Hourly.	\$ 80.00
			Fee on subcontract: 5.00% Applies to Subcontractor.	\$ 0.00
			Bond: 0.00% Applies to all line item types.	\$ 0.00
			Grand Total:	\$932.00

Jay Zimmerschied (Zimmerschied Architect.,L.L.C.)
 901 Branchwood Drive
 Lawrence Kansas 66049

City of Lawrence
 6 E. 6th
 Lawrence Kansas 66044

 SIGNATURE

04.29.19
 DATE

 SIGNATURE

DATE

Change Order Request #062

APR-36 Modify (9) Spaces

TO:	City of Lawrence 6 E. 6th Lawrence Kansas, 66044	FROM:	B.A. Green Construction Co Inc 1207 Iowa St Lawrence Kansas, 66044
COR NUMBER/REVISION:	062 / 0	CREATED BY:	Heather Thomas
STATUS:	Pending - In Review	DATE:	4/17 /2019
REFERENCE:		FIELD CHANGE:	No
SCHEDULE IMPACT:	0 days	LOCATION:	

CHANGE REASON: Architect-Engineer Direction

DESCRIPTION:

CE #070 - APR-36 Modify (9) Spaces

Work in accordance with APR-36 dated 4/2/19 to modify partitions, ceilings, finish painting and base in nine (9) spaces.

NOTE- WE INCLUDE CHANGING FROM WOOD BASE TO RUBBER IN ROOM 017 ALSO.

ATTACHMENTS:

#	Cost Code	Description	Type	Amount
1	09-640-010 - Wood flooring	Change wood base to rubber base	Materials	(\$1,059.00)
2		Delete labor for wood base install	Labor - Hourly	(\$367.00)
3	09-680-010 - Carpet	Rubber base in (9) spaces	Subcontractor	\$ 1,573.00
4	09-250-010 - Drywall	Delete Wall in Room 005	Subcontractor	(\$1,301.00)
5	09-910-010 - Painting/wall coverings	Delete painting per APR-36	Subcontractor	(\$4,264.00)
Subtotal:				(\$5,418.00)
General Conditions: 0.00% Applies to Materials, Equipment, Labor - Salary, Subcontractor, Labor - Hourly, Work Comp Ins, and Other Job Costs.				\$ 0.00
Fee on Labor/Material: 0.00% Applies to Materials, Labor - Salary, and Labor - Hourly.				\$ 0.00
Fee on subcontract: 0.00% Applies to Subcontractor.				\$ 0.00
Bond: 0.00% Applies to all line item types.				\$ 0.00
Grand Total:				(\$5,418.00)

Jay Zimmerschied (Zimmerschied Architect.,L.L.C.)
901 Branchwood Drive
Lawrence Kansas 66049

City of Lawrence
6 E. 6th
Lawrence Kansas 66044

SIGNATURE DATE 04.30.19

 5/1/19
SIGNATURE DATE



Project: 18-001 - Fire & Medical Station No. 1
 746 Kentucky 745 Vermont
 Lawrence, Kansas 66044

Change Order Request #063 Window Replacement

TO:	City of Lawrence 6 E. 6th Lawrence Kansas, 66044	FROM:	B.A. Green Construction Co Inc 1207 Iowa St Lawrence Kansas, 66044
COR NUMBER/REVISION:	063 / 0	CREATED BY:	Heather Thomas
STATUS:	Pending - In Review	DATE:	4/17 /2019
REFERENCE:		FIELD CHANGE:	No
SCHEDULE IMPACT:	0 days	LOCATION:	

CHANGE REASON: Existing Condition

DESCRIPTION:

CE #071 - Replacing (4) Windows

Work in accordance with removing and replacing four (4) existing windows on the second level of the fire station. (3) located on the west elevation and (1) located on the east elevation.

ATTACHMENTS:

#	Cost Code	Description	Type	Amount
1	08-810-010 - storefront/ curtainwall/glass	Remove & replace (4) existing windows.	Subcontractor	\$ 1,800.00
Subtotal:				\$ 1,800.00
General Conditions: 6.50% Applies to Materials, Equipment, Labor - Salary, Subcontractor, Labor - Hourly, Work Comp Ins, and Other Job Costs.				\$ 117.00
Fee on Labor/Material: 10.00% Applies to Materials, Labor - Salary, and Labor - Hourly.				\$ 0.00
Fee on subcontract: 5.00% Applies to Subcontractor.				\$ 90.00
Bond: 0.00% Applies to all line item types.				\$ 0.00
Grand Total:				\$ 2,007.00

Jay Zimmerschied (Zimmerschied Architect.,L.L.C.)
 901 Branchwood Drive
 Lawrence Kansas 66049

City of Lawrence
 6 E. 6th
 Lawrence Kansas 66044

 SIGNATURE 04.29.19
 DATE

 4/29/19
 SIGNATURE DATE



Project: 18-001 - Fire & Medical Station No. 1
 746 Kentucky 745 Vermont
 Lawrence, Kansas 66044

Change Order Request #064_1
APR-35 Flooring Scopes

TO:	City of Lawrence 6 E. 6th Lawrence Kansas, 66044	FROM:	B.A. Green Construction Co Inc 1207 Iowa St Lawrence Kansas, 66044
COR NUMBER/REVISION:	064_1 / 0	CREATED BY:	Heather Thomas
STATUS:	Pending - In Review	DATE:	4/19 /2019
REFERENCE:		FIELD CHANGE:	No
SCHEDULE IMPACT:	0 days	LOCATION:	

CHANGE REASON: Architect-Engineer Direction

DESCRIPTION:

CE #072_1 - APR-35 Flooring Scopes
 Work in accordance with APR-35 to change flooring scopes.

ATTACHMENTS:

#	Cost Code	Description	Type	Amount
1	03-900-010 - Concrete restore and cleaning	Option 1: Polish concrete	Subcontractor	\$ 2,240.00
2	09-680-010 - Carpet	Option 1: Credit carpet	Subcontractor	(\$1,227.00)
Subtotal:				\$1,013.00
General Conditions: ≈ 6.52% Applies to Materials, Equipment, Labor - Salary, Subcontractor, Labor - Hourly, Work Comp Ins, and Other Job Costs.				\$ 66.00
Fee on Labor/Material: 10.00% Applies to Materials, Labor - Salary, and Labor - Hourly.				\$ 0.00
Fee on subcontract: ≈ 4.94% Applies to Subcontractor.				\$ 50.00
Bond: 0.00% Applies to all line item types.				\$ 0.00
Grand Total:				\$1,129.00

Jay Zimmerschied (Zimmerschied Architect.,L.L.C.)
 901 Branchwood Drive
 Lawrence Kansas 66049

City of Lawrence
 6 E. 6th
 Lawrence Kansas 66044

 4/24/19
 SIGNATURE DATE

 4/24/19
 SIGNATURE DATE

IMAGE FLOORING

14720 W. 105th St, Lenexa, KS 66215
Phone 913-227-7700

QUOTE
5765

QUOTE DATE:
4/11/2019

CLIENT:
B.A. Green Construction, Inc.
1207 Iowa Street
Lawrence, KS 66044

PROJECT:
LDFM Station 1 Remodel
746 Kentucky Street
Lawrence, KS 66044

PROPOSAL NOTES

This quote is for the cost associated with APR-35:

Option 1: Provide and install polished concrete floor finish in Shift Office 101 and Weather Vestibule 102 in lieu of previously scheduled floor finishes.

DESCRIPTION

CREDIT: CPT1b: J&J Invision 7612 Coalesce, Color: Combine 1454, 24"x24" - SY
CREDIT: J&J Invision, 7267 Runway II, Color: Umber Chic 1418, 24"x24", Quarter-Turned - SY
CREDIT: Carpet Tile Labor

Subtotal	-1,227.43
Tax	0.00
Grand Total	-1,227.43

Image Flooring LLC. is pleased to present the following proposal for your review and acceptance. This proposal includes minor floor prep consisting of filling saw cuts, and 1/4" holes. Unless specifically included in this proposal, the following flooring services are excluded: overtime, moisture remediation, demolition, vacuuming, damp mopping, buffing, waxing protection, excessive floor prep, floating, leveling, sealing, cleaning, feathering at transitions, grinding, adhesive removal, encapsulation or removal of foreign substances. This proposal does not include moving furniture, equipment, or other objects unless specifically listed. This price also excludes any addenda beyond this dated proposal. Any of the excluded services/items above would be at an additional material &/or labor charge. Seller retains a security interest. Terms and Conditions of Sale are attached. By accepting this proposal, you are agreeing to our full Terms and Conditions.

Submitted By: _____

Accepted By: _____



Install Warranty – Two Year 3rd Party Warranty



Project: 18-001 - Fire & Medical Station No. 1
 746 Kentucky 745 Vermont
 Lawrence, Kansas 66044

Change Order Request #065
APR-38 Structural Support

TO:	City of Lawrence 6 E. 6th Lawrence Kansas, 66044	FROM:	B.A. Green Construction Co Inc 1207 Iowa St Lawrence Kansas, 66044
COR NUMBER/REVISION:	065 / 0	CREATED BY:	Heather Thomas
STATUS:	Pending - In Review	DATE:	4/22 /2019
REFERENCE:		FIELD CHANGE:	No
SCHEDULE IMPACT:	0 days	LOCATION:	

CHANGE REASON: Architect-Engineer Direction

DESCRIPTION:

CE #73 - APR-38 Structural Support

Work in accordance with APR-38 dated 4/12/19 to add structural support to the glass block wall.

ATTACHMENTS:

[COR065_backup.pdf](#)

#	Cost Code	Description	Type	Amount
1	05-120-010 - Structural steel	Glass block angle	Materials	\$ 868.00
2	05-120-010 - Structural steel	Install glass block angle	Subcontractor	\$ 600.00
3	05-120-010 - Structural steel	Additional 3"x2" x 3/16" (21@\$15.25)	Materials	\$ 320.00
Subtotal:				\$1,788.00
General Conditions: ≈ 6.49% Applies to Materials, Equipment, Labor - Salary, Subcontractor, Labor - Hourly, Work Comp Ins, and Other Job Costs.				\$ 116.00
Fee on Labor/Material: ≈ 10.02% Applies to Materials, Labor - Salary, and Labor - Hourly.				\$ 119.00
Fee on subcontract: 5.00% Applies to Subcontractor.				\$ 30.00
Bond: 0.00% Applies to all line item types.				\$ 0.00
Grand Total:				\$2,053.00

Jay Zimmerschied (Zimmerschied Architect.,L.L.C.)
 901 Branchwood Drive
 Lawrence Kansas 66049

City of Lawrence
 6 E. 6th
 Lawrence Kansas 66044

 SIGNATURE

04.24.19

DATE

 SIGNATURE

DATE

Proposal Request

✓ HME
✓ HCO
RICK WEATERS
Zimmerschied
ARCHITECTURE

Project: LDFM Station 1 Remodel
746 Kentucky Street
Lawrence, KS 66044

PR Number: APR-38
Date of Issuance: April 12, 2019

To: B.A. Green Construction
1207 Iowa Street
Lawrence, KS 66044

Arch Project No: ZA-1603
Owner: City of Lawrence KS

Attention: Tracy Green

Description:

Provide itemized pricing for the following scope of work for additional anchorage at the head of glass block installation:
1. Provide and install continuous 3"x2"x3/16" steel angle at the glass block head condition typical.
2. Weld angle with long leg horizontal to existing steel plates provided on the underside of joist tail extensions typical.

Attachments:

Supplemental Drawing LDFM-06

ARCHITECT

Zimmerschied Architecture, PLLC

901 Branchwood Drive
Lawrence, Kansas 66049

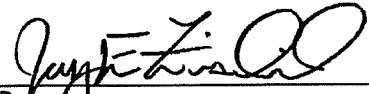

By 04.12.19

Date

CONTRACTOR

B.A. Green Construction Company

1207 Iowa Street
Lawrence , KS 66044

By _____

Date

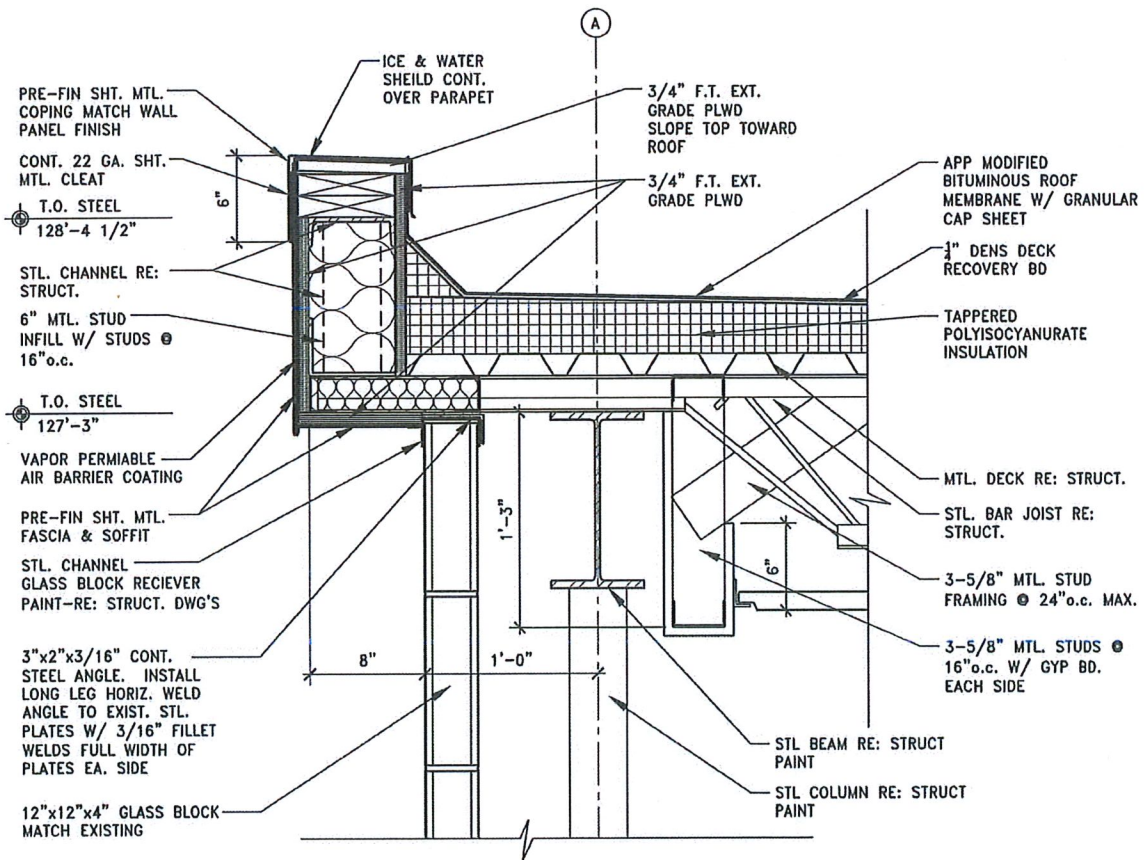

STAIR TOWER PARAPET DETAIL **5/A301**
 1-1/2" = 1'-0"

HME, INC.

HAAS METAL ENGINEERING

2828 NW Button Road
 Topeka, KS 66618
 Phone: 785-235-1524



Change Order Request

Owner : BA Green Construction Co, Inc.
 PO Box 8
 Lawrence, KS 66044

Project: 18.039 / FIRE AND MEDICAL STATION NO. 1
 746 KENTUCKY ST.
 LAWRENCE, KS 66044

COR# 15: APR 38 - GLASS BLOCK ANGLE

\$868.00

HME to provide (4) 3x2x3/16 angles per APR 38 and email from Tracy Green on 4/15/19. All material to be primed finish only.

- (1) 19'-4" long
- (1) 13'-4" long
- (1) 17'-0"
- (1) 8'-0"

1: APR 38 - GLASS BLOCK ANGLE

Detailing	1.00HRS @ \$75.00	\$75.00
Checking	1.00HRS @ \$100.00	\$100.00
Delivery	0.00HRS @ \$0.00	\$250.00
Materials	0.00 LBS	\$135.00
Change Order - Shop Labor	2.00HRS @ \$75.00	\$150.00
	Overhead @10.00%	\$71.00
	Subcontract Markup @5.00%	\$0.00
	Profit @10.00%	\$87.00

\$868.00

TOTAL, THIS CHANGE ORDER REQUEST

\$868.00

*This PCO impacts schedule duration, schedule impact to be mutually agreed upon between Contractor and HME prior to approval of any change order.
 This PCO pricing is valid 14 calendars days from date of submittal.
 This PCO excludes any items not specifically mentioned.
 If this PCO is not approved prior to HME's execution of this scope of work interest shall be charged at 18% per annum until payment is made for change.
 HME is not responsible or liable for any delays or damages for changes in the scope of work due to this PCO.*

Approved By: BA Green Construction Co, Inc.

Submitted By: HME, Inc.

Signed: _____

Signed:  Digitally signed by Tyler Lutz

Date: _____

Date: _____ Date: 2019.04.15 11:12:03-05'00'

Tracy Green

From: Heinen Custom Operations [hcoinc@yahoo.com]
Sent: Monday, April 22, 2019 12:38 PM
To: Tracy Green
Subject: Fw: ArchPR-38.pdf
Attachments: ArchPR-38[2].pdf

Tracy, Installation of <3X2X3/16 per PR-38 4-12-19, 600.00

Thanks,

Russ Moore
HCO

----- Forwarded Message -----

From: Tracy Green <tgreen@bagreen.com>
To: Rick Werts <rpwerts@gmail.com>; Tyler Lutz <tlutz@hmeinc.net>; hcoinc@yahoo.com <hcoinc@yahoo.com>
Cc: Mark Green <mgreen@bagreen.com>
Sent: Friday, April 12, 2019, 1:59:30 PM CDT
Subject: FW: ArchPR-38.pdf

Guys-

Please review the attached PR and get any pricing to me next week

Thanks

TG

Tracy Green

B.A. Green Construction Co., Inc.

P.O. Box 8

Lawrence, Kansas 66044-0008

785 | 843-5277 (p)

785 | 843-0797 (f)

785 | 423-0983 (c)



Project: 18-001 - Fire & Medical Station No. 1
 746 Kentucky 745 Vermont
 Lawrence, Kansas 66044

Change Order Request #067
APR-39 Delete LED Fixtures

TO:	City of Lawrence 6 E. 6th Lawrence Kansas, 66044	FROM:	B.A. Green Construction Co Inc 1207 Iowa St Lawrence Kansas, 66044
COR NUMBER/REVISION:	067 / 0	CREATED BY:	Heather Thomas
STATUS:	Pending - In Review	DATE:	4/29 /2019
REFERENCE:		FIELD CHANGE:	No
SCHEDULE IMPACT:	0 days	LOCATION:	

CHANGE REASON: Architect-Engineer Direction

DESCRIPTION:

CE #75 - APR-39 Delete LED Fixtures

Work in accordance with APR-39 dated 4/15/19 to delete LED fixtures in the existing hose drying tower.

ATTACHMENTS:

[COR_067backup.pdf](#)

#	Cost Code	Description	Type	Amount
1	16-100-010 - Electrical	Delete LED fixtures per APR-39	Subcontractor	(\$6,915.00)
Subtotal:				(\$6,915.00)
General Conditions: 0.00% Applies to Materials, Equipment, Labor - Salary, Subcontractor, Labor - Hourly, Work Comp Ins, and Other Job Costs.				\$ 0.00
Fee on Labor/Material: 10.00% Applies to Materials, Labor - Salary, and Labor - Hourly.				\$ 0.00
Fee on subcontract: 0.00% Applies to Subcontractor.				\$ 0.00
Bond: 0.00% Applies to all line item types.				\$ 0.00
Grand Total:				(\$6,915.00)

Jay Zimmerschied (Zimmerschied Architect.,L.L.C.)
 901 Branchwood Drive
 Lawrence Kansas 66049

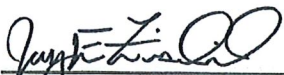

 SIGNATURE DATE

Revision received 04.30.19 - 6:43 p.m.

City of Lawrence
 6 E. 6th
 Lawrence Kansas 66044



 SIGNATURE DATE