

PROPERTY OWNERSHIP:

SYMBOL	OWNER NAME	ADDRESS	PROPERTY AREA	LEGAL DESCRIPTION
2	DOUGLAS COUNTY KAW DRAIN DIST.	600 N. 1ST ST, BLOCK 2	1680.20 SF.	NORTH LAWRENCE ADDITION NO. 2 AND INCLUDES THE E PORTION OF LOTS 21 AND 22 WHICH LIE E OF THE CENTERLINE OF THE LEVY.
3	CITY OF LAWRENCE	600 N. 1ST ST, BLOCK 4	26,829.51 SF.	CITY OF LAWRENCE
4	DOUGLAS COUNTY KAW DRAIN DIST.	600 N. 1ST ST, BLOCK 5	7164.24 SF.	NORTH LAWRENCE ADDITION NO. 2 LOTS 24 THRU 32 LESS H PART AND ALL LOTS 33 THRU 36 E OF CL OF LEVY.
5	CITY OF LAWRENCE	600 N. 1ST ST, BLOCK 3	60271 SF.	NORTH LAWRENCE ADDITION NO. 2 H PART LOTS 40 & 46, ALL LOTS 41 & 48 E OF THE CL OF LEVY.
6	CITY OF LAWRENCE	100 PERRY ST.	8,200.10 SF.	NORTH LAWRENCE ADDITION NO. 2 LOTS 31 THRU 46 LESS H PART OF LOTS 40 & 46.
7	KAW RIVER ESTATES LLC	183 PERRY ST.	24,688.90 SF.	NORTH LAWRENCE ADDITION NO. 2 BEG 10' W OF COR LOT 14, SLY 165.7', N4LY 5'; SLY 107', N 24' TO THE CL OF THE LEVY, NORTH ALONG THE CL OF LEVY TO POB.
8	HDD OF LAWRENCE LLC	184 PERRY ST.	24,444.36 SF.	NORTH LAWRENCE ADDITION NO. 2 BEG 10' W OF COR LOT 14, SLY 165.7', N4LY 5'; SLY 107', N 24' TO THE CL OF THE LEVY, NORTH ALONG THE CL OF LEVY TO POB.
9	D&D RENTALS OF LAWRENCE LLC	0 LINCOLN ST.	7,965.14 SF.	NORTH LAWRENCE ADDITION NO. 2 BEG 10' W OF COR LOT 14, SLY 165.7', N4LY 5'; SLY 107', N 24' TO THE CL OF THE LEVY, NORTH ALONG THE CL OF LEVY TO POB.
10	D&D RENTALS OF LAWRENCE LLC	100 LINCOLN ST.	27,302.25 SF.	NORTH LAWRENCE ADDITION NO. 2 BEG 10' W OF COR LOT 14, SLY 165.7', N4LY 5'; SLY 107', N 24' TO THE CL OF THE LEVY, NORTH ALONG THE CL OF LEVY TO POB.
11	D&D RENTALS OF LAWRENCE LLC	181 PERRY ST.	11,100 SF.	NORTH LAWRENCE ADDITION NO. 2 BEG 10' W OF COR LOT 14, SLY 165.7', N4LY 5'; SLY 107', N 24' TO THE CL OF THE LEVY, NORTH ALONG THE CL OF LEVY TO POB.
12	CITY OF LAWRENCE	400 N. 1ST ST, BLOCK 3	23,802.71 SF.	NORTH LAWRENCE ADDITION NO. 2 BEG 10' W OF COR LOT 14, SLY 165.7', N4LY 5'; SLY 107', N 24' TO THE CL OF THE LEVY, NORTH ALONG THE CL OF LEVY TO POB.
13	CITY OF LAWRENCE	400 N. 1ST ST, BLOCK 1	11,871.26 SF.	NORTH LAWRENCE ADDITION NO. 2 BEG 10' W OF COR LOT 14, SLY 165.7', N4LY 5'; SLY 107', N 24' TO THE CL OF THE LEVY, NORTH ALONG THE CL OF LEVY TO POB.
14	HDD OF LAWRENCE LLC	141 MAPLE ST.	26,784.39 SF.	NORTH LAWRENCE ADDITION NO. 2 BEG 10' W OF COR LOT 14, SLY 165.7', N4LY 5'; SLY 107', N 24' TO THE CL OF THE LEVY, NORTH ALONG THE CL OF LEVY TO POB.
15	D&D RENTALS OF LAWRENCE LLC	100 PERRY ST.	46,465.62 SF.	NORTH LAWRENCE ADDITION NO. 2 BEG 10' W OF COR LOT 14, SLY 165.7', N4LY 5'; SLY 107', N 24' TO THE CL OF THE LEVY, NORTH ALONG THE CL OF LEVY TO POB.
16	HDD OF LAWRENCE LLC	505 NORTH 2ND ST.	18,571.44 SF.	NORTH LAWRENCE ADDITION NO. 2 BEG 10' W OF COR LOT 14, SLY 165.7', N4LY 5'; SLY 107', N 24' TO THE CL OF THE LEVY, NORTH ALONG THE CL OF LEVY TO POB.
17	CITY OF LAWRENCE	100 MAPLE ST, BLOCK 4	26,826.84 SF.	NORTH LAWRENCE ADDITION NO. 2 BEG 10' W OF COR LOT 14, SLY 165.7', N4LY 5'; SLY 107', N 24' TO THE CL OF THE LEVY, NORTH ALONG THE CL OF LEVY TO POB.
18	D&D RENTALS OF LAWRENCE LLC	401 NORTH 2ND STREET	34,859.46 SF.	NORTH LAWRENCE ADDITION NO. 2 BEG 10' W OF COR LOT 14, SLY 165.7', N4LY 5'; SLY 107', N 24' TO THE CL OF THE LEVY, NORTH ALONG THE CL OF LEVY TO POB.
19	DOUGLAS COUNTY KAW DRAIN DIST.	100 MAPLE ST, BLOCK 3	25,850 SF.	NORTH LAWRENCE MAPLE STREET LOTS 21, 33, 31, 4 THAT PORTION OF THE H 22' LOT 41 LYING EAST OF THE CL OF THE LEVY.
20	DOUGLAS COUNTY KAW DRAIN DIST.	100 LOUIST ST.	22,855.49 SF.	NORTH LAWRENCE LOUIST STREET LOTS 50, 54, 4 & 56 AND THE PORTION OF LOT 46 LYING E OF CL OF LEVY.
21	DOUGLAS COUNTY KAW DRAIN DIST.	100 MAPLE ST, BLOCK 3	2,871.88 SF.	NORTH LAWRENCE ADDITION NO. 2 2 STRIP ALONG ELY SIDE IN 1/2 LOT 41 AND THE W SIDE OF N 1/2 LOT 40 ALL LYING E OF CL OF LEVY, ALSO THE SOUTH 1/2 OF LOT 40 LYING E OF CL OF LEVY.
22	DOUGLAS COUNTY KAW DRAIN DIST.	100 LOUIST ST, BLOCK 3	12,929.35 SF.	NORTH LAWRENCE LOUIST STREET LOTS 50 & 51 AND THE PORTION OF LOT 41 LYING E OF CL OF LEVY.
23	CITY OF LAWRENCE	100 ELM ST, BLOCK 1	4,418.48 SF.	NORTH LAWRENCE ELM STREET BLOCK 1 LOT 54 & 56 LYING E OF CL OF LEVY.
24	CITY OF LAWRENCE	300 MASSACHUSETTS ST.	21,000 SF.	NORTH LAWRENCE MASSACHUSETTS STREET BLOCK 1 LOTS 45 & 44, N 1/2 LOT 41, E 91' OF S 1/2 LOT 41 & E 47' LOT 31, H 1/2 ADJAC VAC N MASS ST, LESS TRACT 100 D&D DR DIST, VACANT N MASS STREET ROK.
25	RIVERFRONT PROPERTIES OF LAWRENCE LLC	311 NORTH 2ND ST.	6,144.10 SF.	NORTH LAWRENCE BRIDGE STREET LOTS 41 & 42 VACANT N MASS STREET ROK.
26	RIVERFRONT PROPERTIES OF LAWRENCE LLC	311 NORTH 2ND ST.	1,281.76 SF.	NORTH LAWRENCE BRIDGE STREET LOTS 45, 45 & 46 N LT 42 & E 1/2 VACANT N MASS STREET ROK.
27	RIVERFRONT PROPERTIES OF LAWRENCE LLC	300 NORTH 2ND ST.	1,518.15 SF.	NORTH LAWRENCE BRIDGE STREET LOTS 41 & 42 VACANT N MASS STREET ROK.
28	CITY OF LAWRENCE	0 NORTH 2ND ST.	14,664.50 SF.	NORTH LAWRENCE BRIDGE STREET LOTS 31, 33, 35, 31, 4 & E 1/2 VACANT N MASS STREET ROK.
29	EXCHANGE HOLDINGS, LLC	401 NORTH 2ND ST.	8,165 SF.	NORTH LAWRENCE BRIDGE STREET LOT 35 & BEG 14 N OF N COR LOUIST & N 2ND STREET.
30	JEFF HATFIELD	404 NORTH 2ND ST.	24,227.51 SF.	NORTH LAWRENCE BEG 10' S OF SH COR MAPLE & N 2ND STREET.
31	EXCHANGE HOLDINGS, LLC	415 NORTH 2ND ST.	16,842.54 SF.	NORTH LAWRENCE BLK 2 BEG SH COR MAPLE & N 2ND STREET, 170' W 1/4 N 1/4 N 2ND ST.
32	JEFF HATFIELD	501 NORTH 2ND ST.	4,054.71 SF.	NORTH LAWRENCE ADD NO 2 BEG 10' W OF SH COR LOT 100, N 100', N 20', N 1/2, N 1/2, 50' & 240' TO POB.
33	DOUGLAS COUNTY KAW DRAIN DIST.	100 MAPLE ST, BLOCK 5	25,711.5 SF.	NORTH LAWRENCE MAPLE STREET, BLOCK 1, SOUTH 1/2 OF E 38' OF LOT 45.

SYMBOL	OWNER NAME	ADDRESS	PROPERTY AREA	LEGAL DESCRIPTION
34	CITY OF LAWRENCE	0 MASSACHUSETTS ST.	24,991.35 SF.	BLOCK 14, LOT 28 & 21 THAT LIES E OF THE CL OF LEVY; ALSO BLOCK 1 LOT 35 ALSO PART OF LOT 31 DESCRIBED AS BEG. AT A POINT 1/2 E OF SH CORNER OF LOT 31, THENCE IN TO POINT 3/4 W OF S&D SH CORNER, THENCE S TO POINT OF BEG, ALSO THE W 20' OF LOT 31 AND H 20' OF THE SH 1/4 OF LOT 41, BLOCK 1 MASS STREET ALSO THAT PART OF LOT 54 THAT LIES E OF CL OF LEVY AND LOUIST STREET.

LEGEND - EXISTING ZONING

- DOUGLAS COUNTY KAW DRAIN DIST.
- CITY OF LAWRENCE
- ABFIELD INVESTMENTS D&D RENTALS EXCHANGE HOLDINGS, LLC JEFFREY HATFIELD HDD OF LAWRENCE, LLC RIVERFRONT PROPERTIES OF LAWRENCE, LLC KAW RIVER ESTATES, LLC

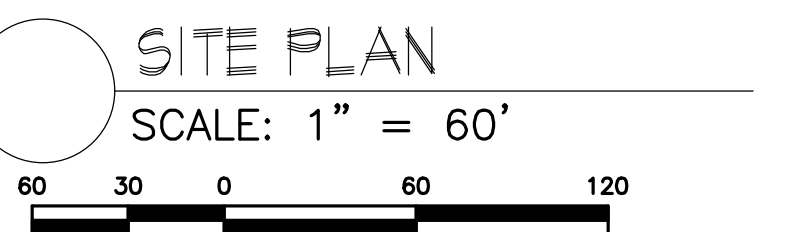

J:\Project\26000_26445\Site\Re zoning\26445 - Re zoning Exhibit.dwg, 12/13/2018 9:00:05 AM, DWG TO PDF.plt