



SPECIAL EVENT PERMIT (SE-17-00408)
NATIONAL GYMNASTICS DAY – TOUCH A TRUCK
CITY COMMISSION APPROVAL SEPTEMBER 5, 2017 – 1000 FT. NOTICE SENT

EVENT ADDRESS:	100 Rock Chalk Lane, Lawrence, KS		
APPLICANT:	Jo Ellis Lawrence Parks & Recreation	Property Owner:	City of Lawrence, Kansas
APPLICANT ADDRESS:	100 Rock Chalk Lane, Lawrence, KS	Owner Address:	6 East 6 th Street Lawrence, KS 66044
EVENT DATE(S):	Saturday, September 16, 2017 All indoor activities (gymnastics, face painting, chair massage, etc.) with the exception of some large trucks (tow truck, fire truck, etc.) parked in the north west corner of the parking lot where kids can touch and look at them. The regular food vendor for Sports Pavilion Lawrence will have their food truck on site.		Event Type: 2
EVENT TIME	2:00 pm – 4:00 pm		Event Number: 2

CONDITIONS OF APPROVAL

- Special Event Permit must be displayed on site during hours of operation.
- Property shall be restored to pre-event condition immediately following the event.
- Display area, tent or structure may not be within 25' of public right-of-way and 20' away from the building.
- Cars, trucks, vans, trailers may not be used for sale of merchandise.
- Trash receptacles or other sanitation provisions, as needed.

SPECIAL EVENT PERMIT (SE-17-00408)
NATIONAL GYMNASTICS DAY – TOUCH A TRUCK
CITY COMMISSION APPROVAL SEPTEMBER 5, 2017 – 1000 FT. NOTICE SENT

- f. Location of trucks on site, northwest corner of the parking lot west of the front doors. The main activities are inside the building.

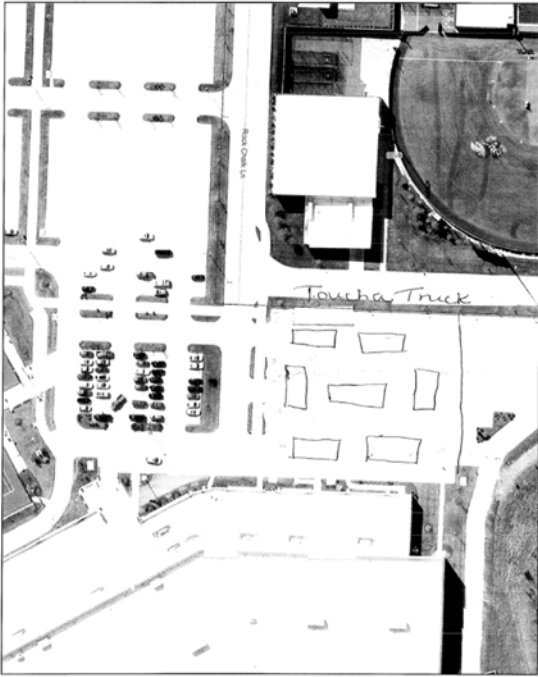

SPECIAL EVENT PERMIT (SE-17-00408)
NATIONAL GYMNASTICS DAY – TOUCH A TRUCK
CITY COMMISSION APPROVAL SEPTEMBER 5, 2017 – 1000 FT. NOTICE SENT

