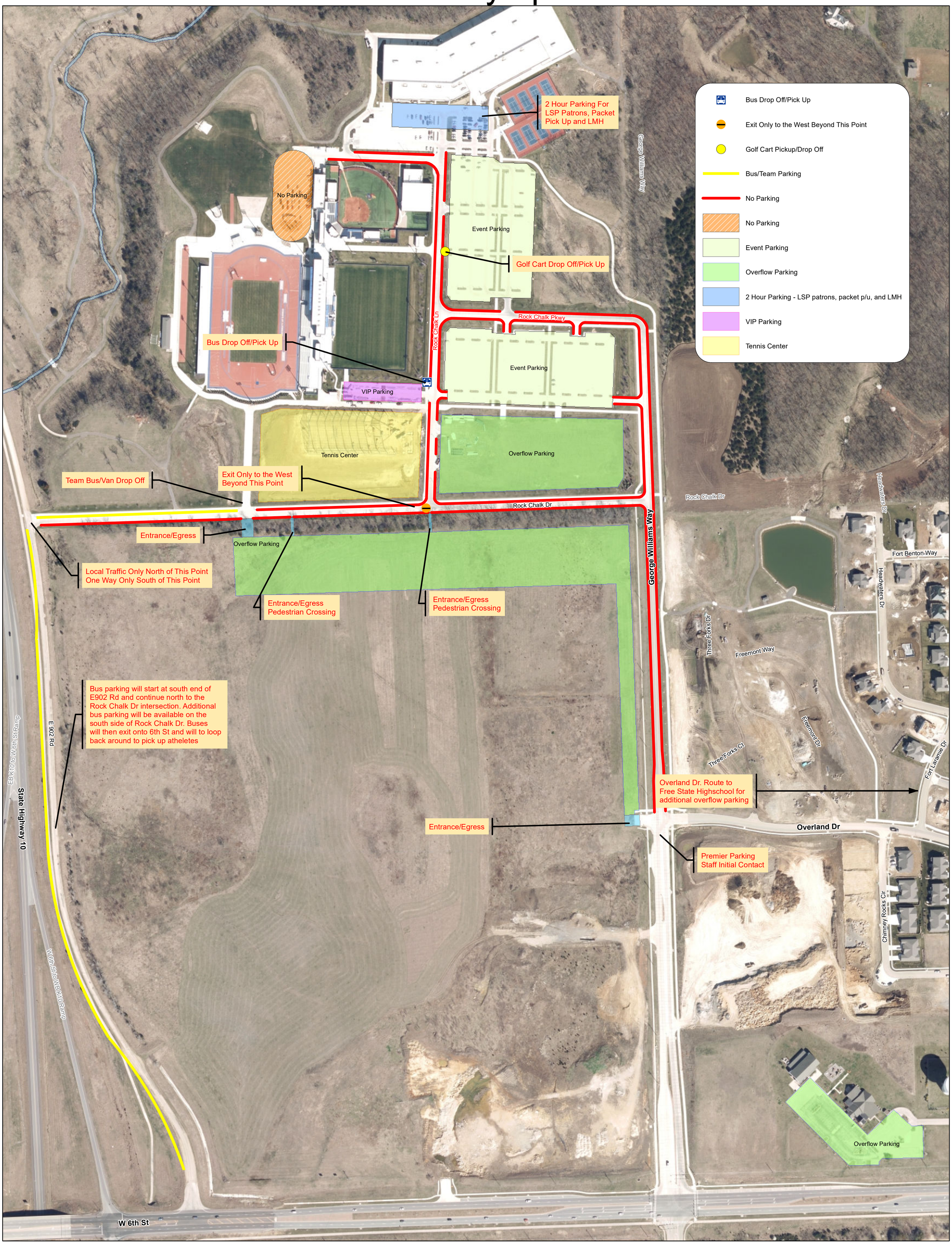Junior Olympics