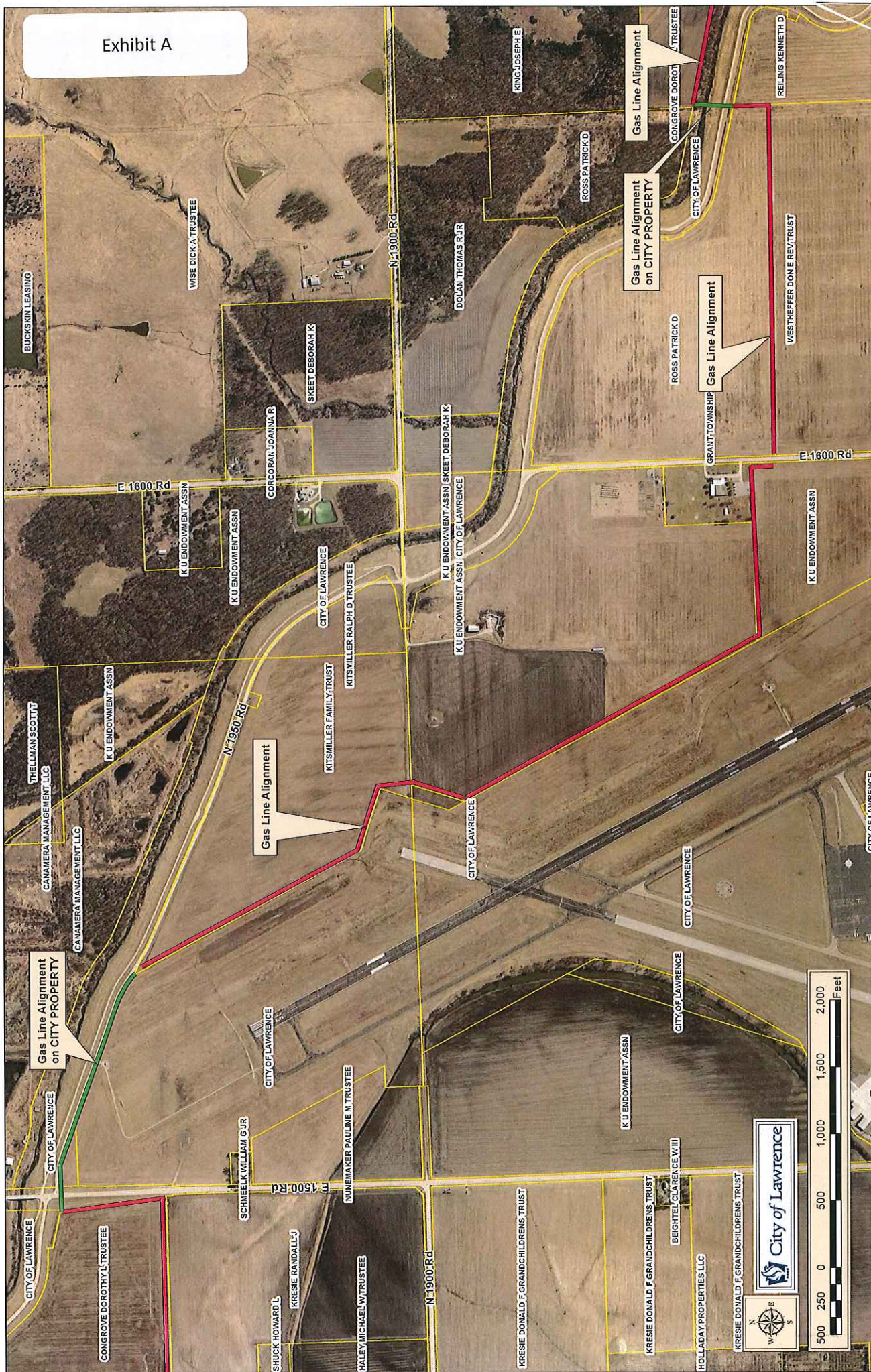
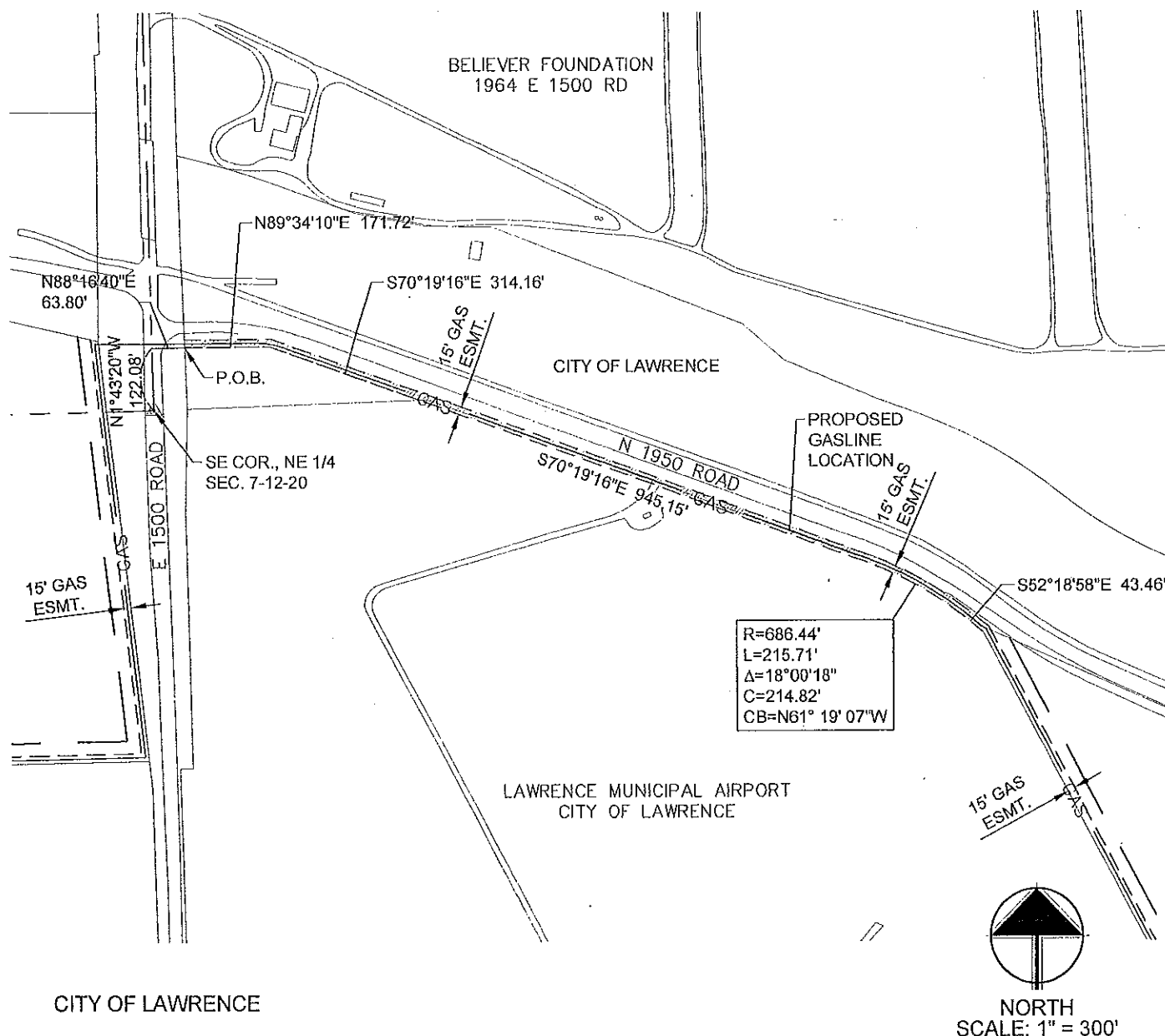

Exhibit A



RPP#: CITY



CITY OF LAWRENCE

NORTH
SCALE: 1" = 300'

LEGAL DESCRIPTIONS FOR A GAS LINE EASEMENT:

THE FOLLOWING TRACT OF LAND IN THE SOUTHEAST AND NORTHEAST QUARTERS OF SECTION 7, TOWNSHIP 12 SOUTH, RANGE 20 EAST OF THE 6TH PRINCIPAL MERIDIAN, IN DOUGLAS COUNTY, KANSAS, DESCRIBED AS FOLLOWS:

A 15.00 FOOT WIDE STRIP LOCATED NORTH OF A LINE DESCRIBED AS COMMENCING AT THE SOUTHEAST CORNER OF THE NORTHEAST QUARTER OF SAID SECTION 7, THENCE NORTH 1°43'20" WEST, ALONG THE EAST LINE OF SAID NORTHEAST QUARTER, A DISTANCE OF 122.08 FEET; THENCE NORTH 88°16'40" EAST, A DISTANCE OF 63.80 FEET TO THE POINT OF BEGINNING, SAID POINT BEING LOCATED ON THE EAST RIGHT-OF-WAY OF E. 1500 ROAD; THENCE NORTH 89°34'10" EAST, A DISTANCE OF 171.72 FEET; THENCE SOUTH 70°19'16" EAST, A DISTANCE OF 314.16 FEET TO A POINT ON THE NORTH PROPERTY LINE OF LAWRENCE MUNICIPAL AIRPORT PROPERTY; THENCE CONTINUE SOUTH 70°19'16" EAST, PARALLEL TO THE NORTHEASTERN PROPERTY LINE OF THE LAWRENCE MUNICIPAL AIRPORT, A DISTANCE OF 945.15 FEET; THENCE ALONG A CURVE TO THE RIGHT HAVING A RADIUS OF 686.44 FEET, A DELTA ANGLE OF 18°00'18" AND A 214.18 FOOT CORD BEARING SOUTH 61°19'07" EAST, AN ARC DISTANCE OF 215.71 FEET; THENCE SOUTH 52°18'58", EAST PARALLEL TO THE NORTHEASTERN PROPERTY LINE OF THE LAWRENCE MUNICIPAL AIRPORT, A DISTANCE OF 43.46 FEET.

CONTAINS 25,432 SQUARE FEET, MORE OR LESS, WITH APPROXIMATELY 1,695 LINER FEET OF GAS LINE.

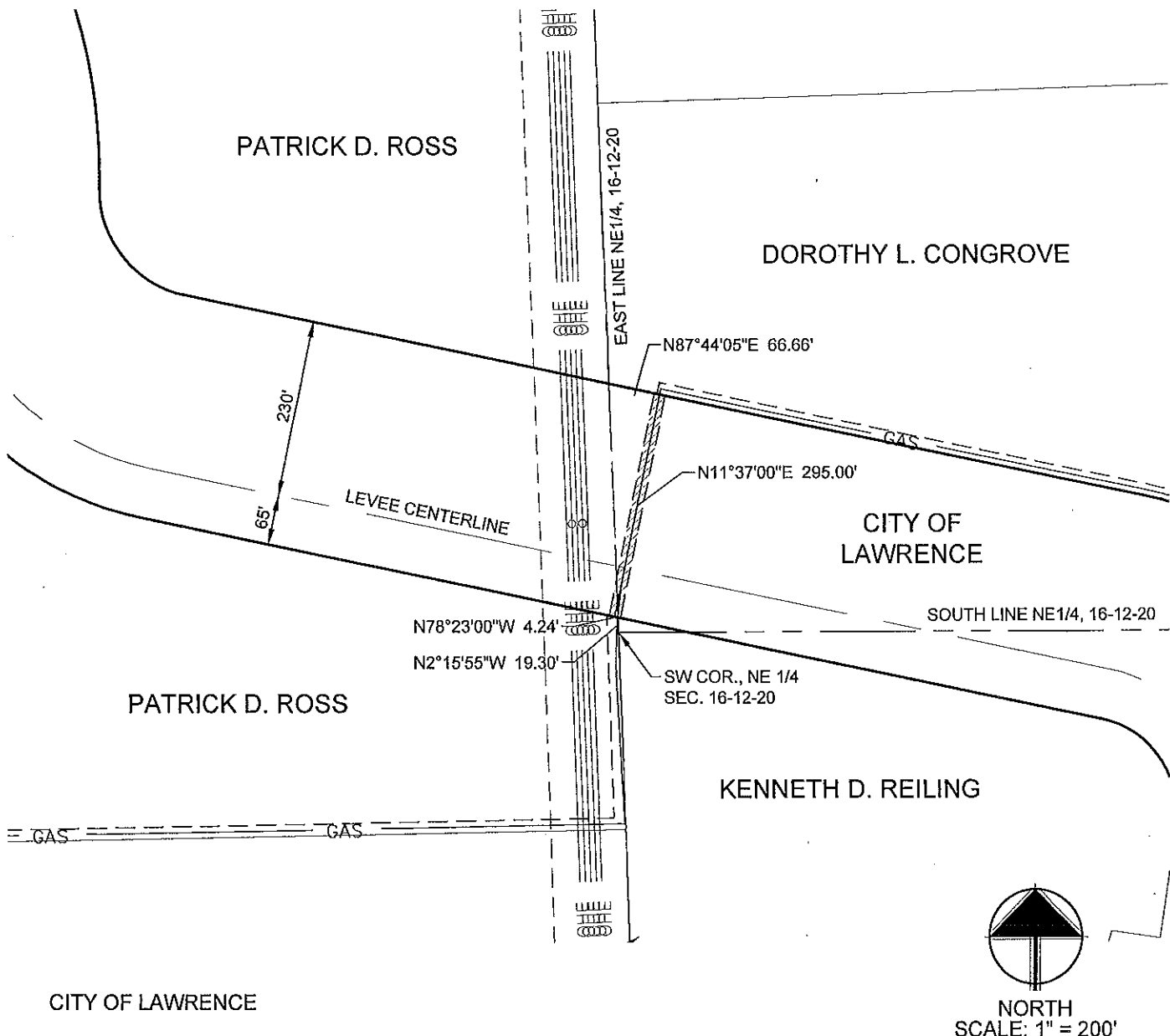

CITY OF LAWRENCE

LEGAL DESCRIPTIONS FOR A GAS LINE EASEMENT:

THE FOLLOWING TRACT OF LAND IN THE NORTHEAST AND NORTHWEST QUARTERS OF SECTION 16, TOWNSHIP 12 SOUTH, RANGE 20 EAST OF THE 6TH PRINCIPAL MERIDIAN, IN DOUGLAS COUNTY, KANSAS, DESCRIBED AS FOLLOWS:

A 15.00 FOOT WIDE STRIP CENTERED ON A LINE DESCRIBED AS COMMENCING AT THE SOUTHWEST CORNER OF THE NORTHEAST QUARTER OF SAID SECTION 16, THENCE NORTH 2°15'55" WEST, ALONG THE WEST LINE OF SAID NORTHEAST QUARTER, A DISTANCE OF 19.30 FEET TO A POINT ON THE SOUTH RIGHT-OF-WAY LINE OF THE MUD CREEK LEVEE; THENCE NORTH 78°23'00" WEST ALONG SAID LEVEE RIGHT-OF-WAY, A DISTANCE OF 4.24 FEET TO THE POINT OF BEGINNING; THENCE NORTH 11°37'00" EAST, A DISTANCE OF 295.00 FEET TO A POINT ON THE NORTH RIGHT-OF-WAY OF SAID LEVEE, SAID POINT BEING 66.66 FEET EAST OF THE WEST LINE OF SAID NORTHEAST QUARTER.

CONTAINS 4,425 SQUARE FEET, MORE OR LESS, WITH APPROXIMATELY 295 LINER FEET OF GAS LINE.