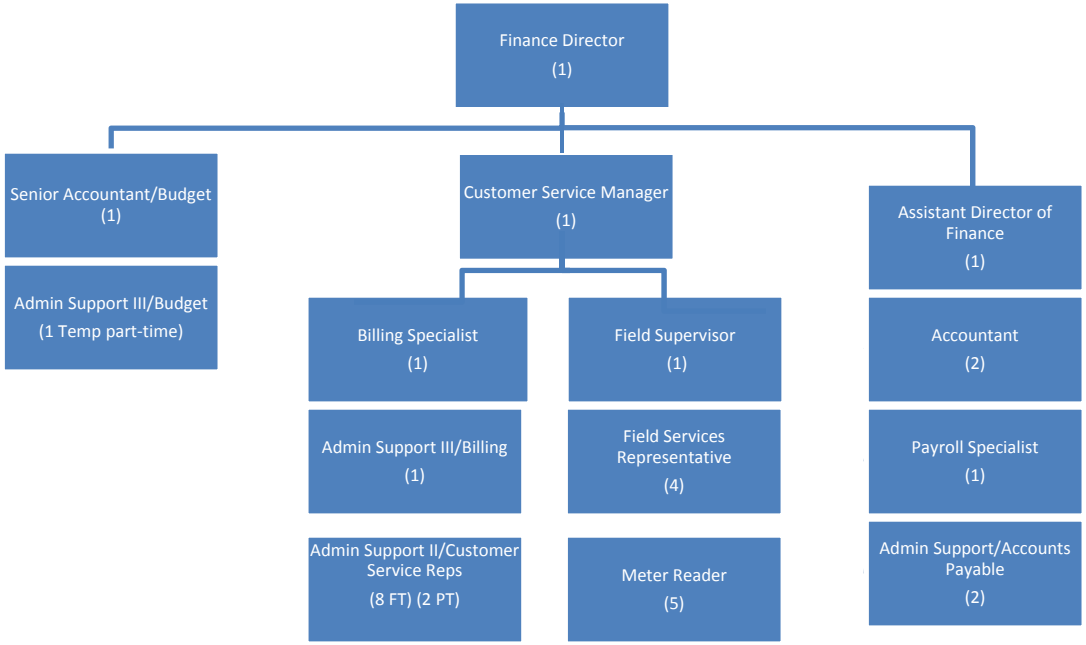Recommended Organizational Chart - 29 Full-time, 3 Part-time