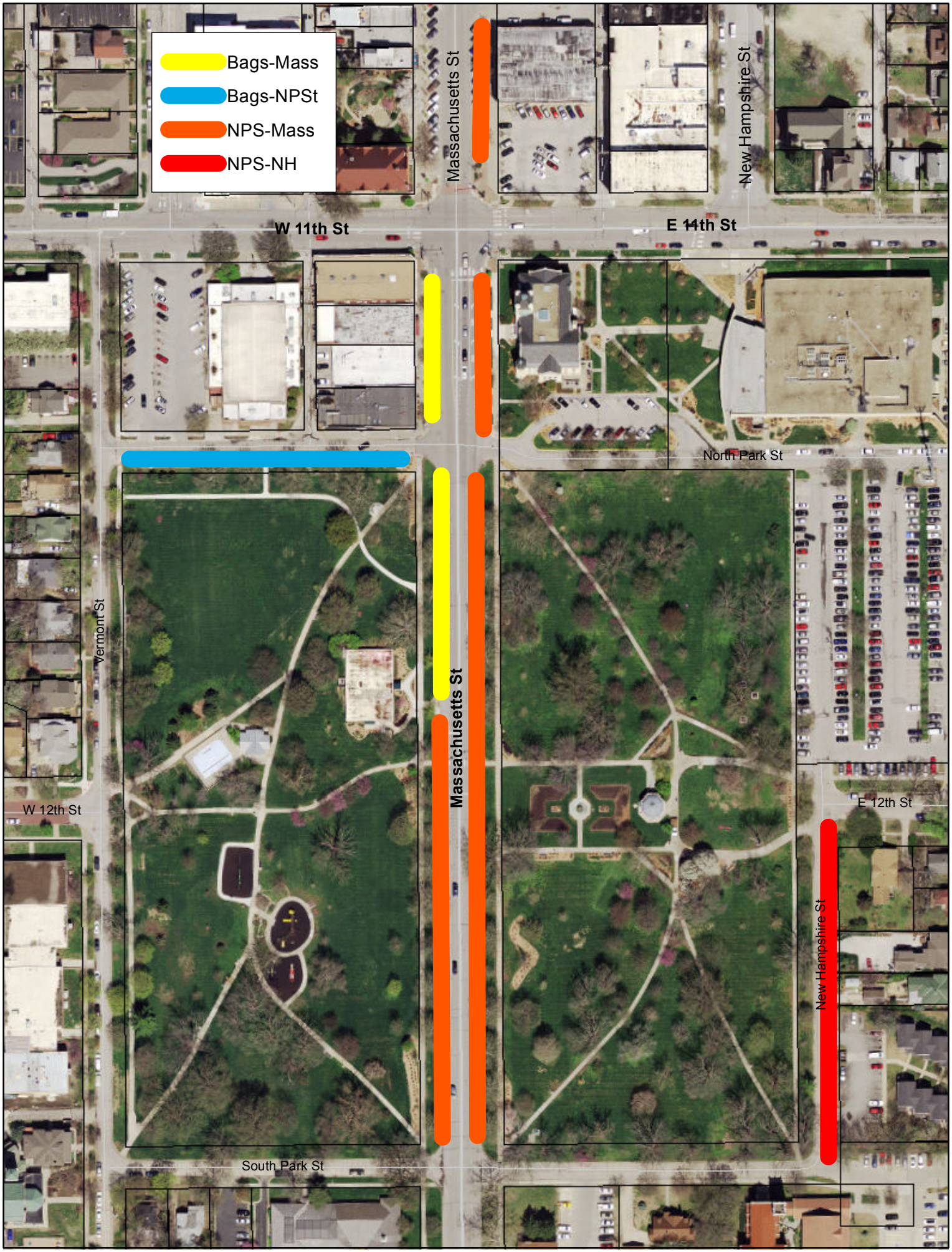
Bags-Mass
Bags-NPSt
NPS-Mass
NPS-NH
Massachusetts St
New Hampshire St
W 11th St
E 11th St
North Park St
Vermont St
W 12th St
E 12th St
South Park St