

FIRST FLOOR	
USE	AREA(SF)
RETAIL	5,882
PARKING	50,297
MECHANICAL	6,386
RESIDENTIAL	2,173
TOTAL	64,738

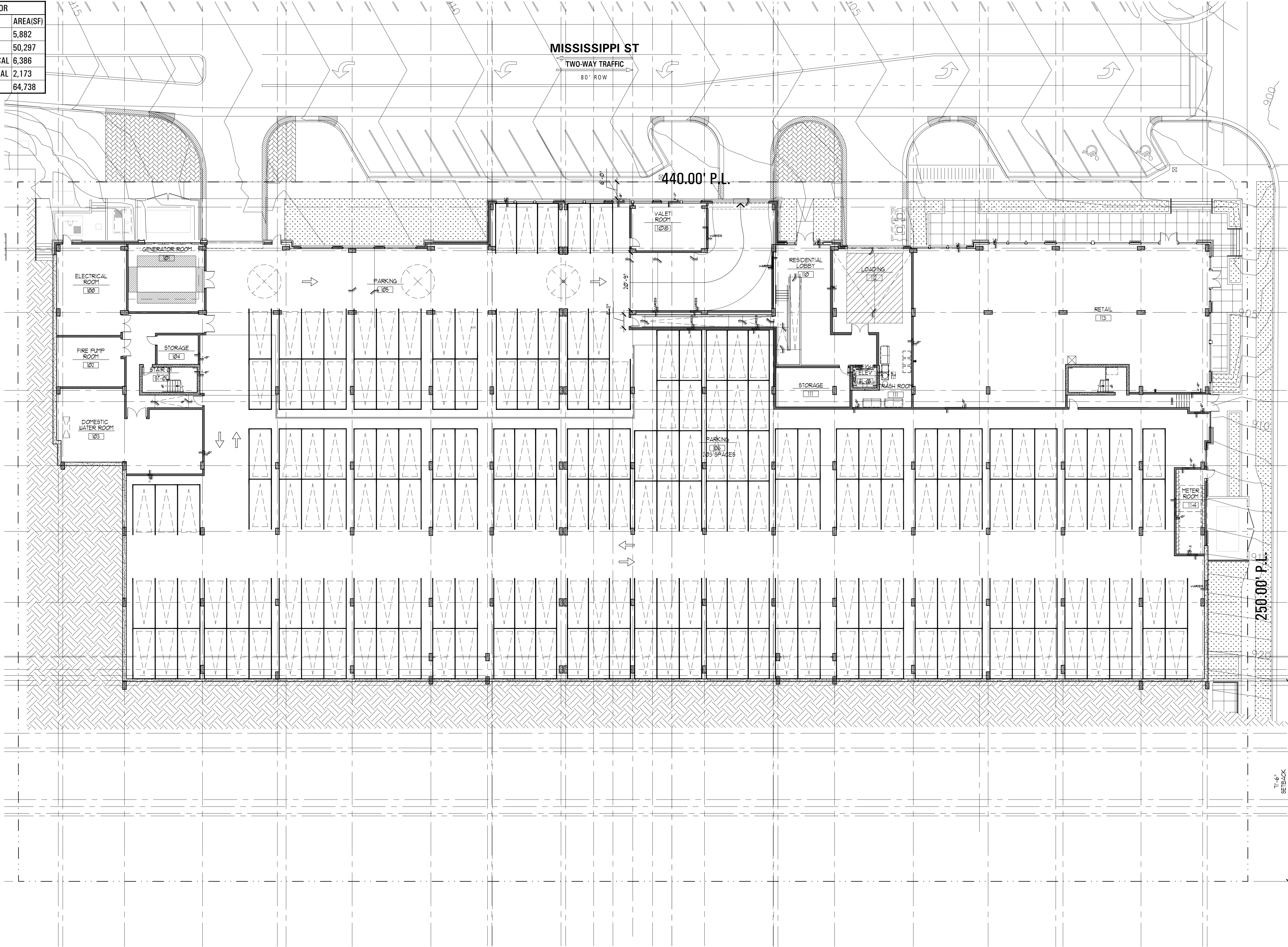

AREA FOR CITY APPROVAL STAMP

Contractor shall be responsible for reviewing all Plans and Specifications, verifying all existing conditions prior to proceeding with Construction, complying with all applicable building codes, and notifying Architect immediately of any discrepancies or conflicts. Contractor shall construct the work in conformance with all applicable building codes.

Contractor is responsible for design and installation of properly sized and loaded systems. Submit shop drawings to architect for approval on conformity to Architectural design intent.

A written Architectural Specification was issued for this project and along with these printed documents constitute the Contract Documents for this project. Work scope pertinent to all disciplines occurs throughout the Contract Documents. By submitting a bid for this work the Contractor and all subcontractors attest that they have reviewed the entire contract document set and site conditions and have included all applicable work. Additional Architectural Specification copies are available anytime upon request.

Hartshorne Plunkard, LTD. shall retain all copyrights, statutory and common law right with regard to these plans and building design. reproduction, changes or assignment to any third party shall not occur without obtaining expressed written permission and consent of Hartshorne Plunkard, LTD.

HERE KANSAS

OWNER: HERE KANSAS
161 N. Clark
CHICAGO IL 60601
p. 312.642.0170
jwh@here-llc.com

1101 INDIANA ST
LAWRENCE, KS

DATE	ISSUED FOR
06/11/14	PDP RESUBMITTAL
07/02/14	PDP RESUBMITTAL
08/06/14	PDP RESUBMITTAL
08/27/14	PDP RESUBMITTAL
09/29/14	FDP SUBMITTAL
11/14/14	FDP RESUBMITTAL
02/02/15	FDP RESUBMITTAL
03/20/15	FDP RESUBMITTAL
05/15/15	FDP RESUBMITTAL
06/05/15	FDP RESUBMITTAL
12/21/15	FDP REVISION

HARTSHORNE PLUNKARD ARCHITECTURE

HPA 232 NORTH CARPENTER STREET
CHICAGO, IL 60607
312.228.4488
HPARCHITECTURE.COM

PROJ. # 1324 SCALE: 1/16" = 1'-0"
CK. BY: JM DN. BY: KF, NS, JP

FIRST FLOOR

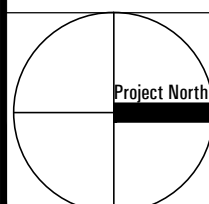

FDP-06

1 FIRST FLOOR
SCALE: 1/16" = 1'-0"

SECOND FLOOR	
USE	AREA(SF)
PARKING	75,923
RESIDENTIAL	1,508
MECHANICAL	1,036
TOTAL	78,467

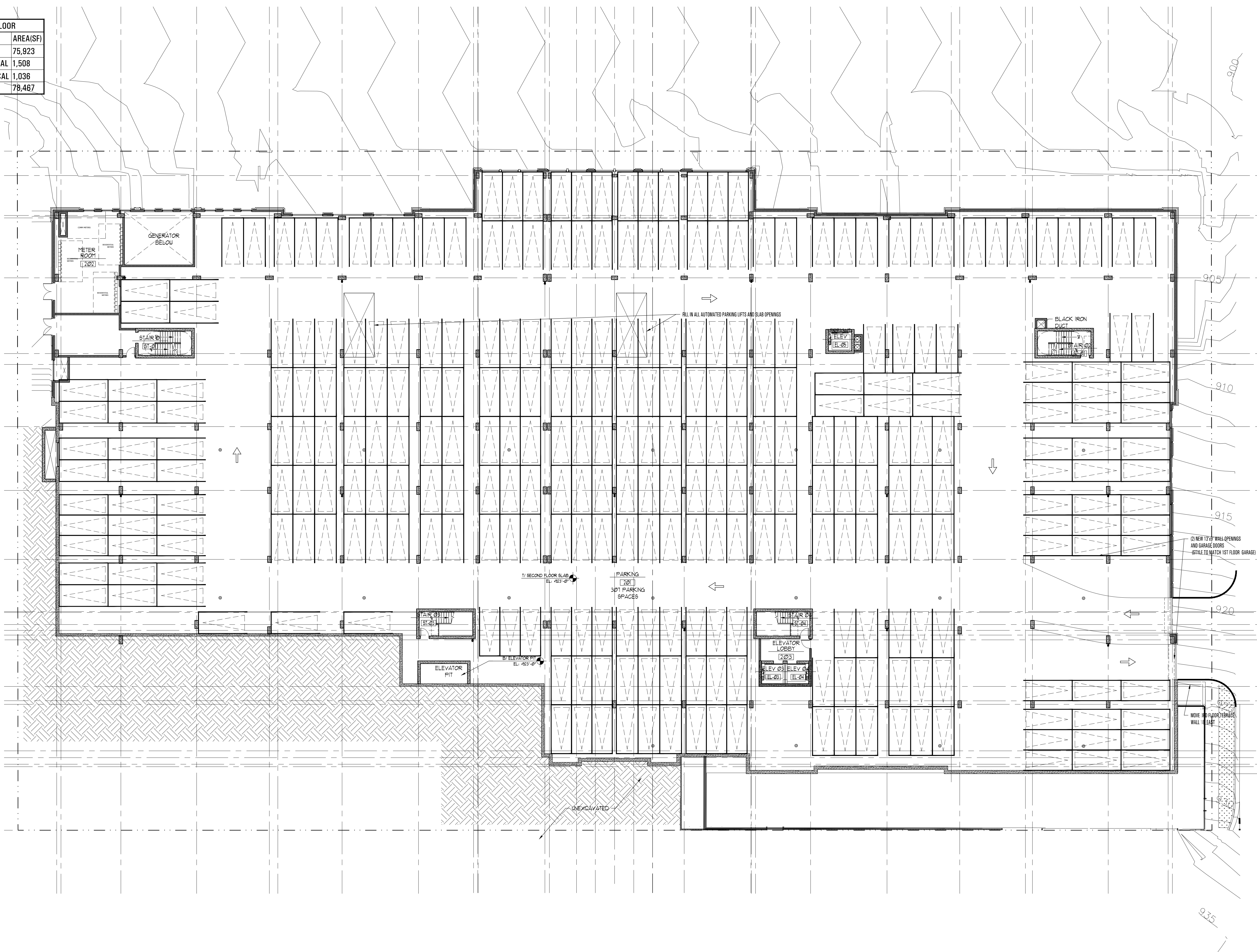

AREA FOR CITY APPROVAL STAMP

Contractor shall be responsible for reviewing all Plans and Specifications, verifying all existing conditions prior to proceeding with Construction, complying with all applicable building codes, and notifying Architect immediately of any discrepancies or conflicts. Contractor shall construct the work in conformance with all applicable building codes.

Contractor is responsible for design and installation of properly sized and loaded systems. Submit shop drawings to architect for approval on conformity to Architectural design intent.

A written Architectural Specification was issued for this project and along with these printed documents constitute the Contract Documents for this project. Work scope pertinent to all disciplines occurs throughout the Contract Documents. By submitting a bid for this work the Contractor and all subcontractors attest that they have reviewed the entire contract document set and site conditions and have included all applicable work. Additional Architectural Specification copies are available anytime upon request.

Hartshorne Plunkard, LTD. shall retain all copyrights, statutory and common law right with regard to these plans and building design. reproduction, changes or assignment to any third party shall not occur without obtaining expressed written permission and consent of Hartshorne Plunkard, LTD.

HERE KANSAS

OWNER: HERE KANSAS
161 N. Clark
CHICAGO IL 60601
p. 312.642.0170
jwh@here-llc.com

1101 INDIANA ST
LAWRENCE, KS

DATE	ISSUED FOR
06/11/14	PDP RESUBMITTAL
07/02/14	PDP RESUBMITTAL
08/06/14	PDP RESUBMITTAL
08/27/14	PDP RESUBMITTAL
09/29/14	FDP SUBMITTAL
11/14/14	FDP RESUBMITTAL
02/02/15	FDP RESUBMITTAL
03/20/15	FDP RESUBMITTAL
05/15/15	FDP RESUBMITTAL
12/21/15	FDP REVISION

HARTSHORNE PLUNKARD ARCHITECTURE



PROJ. # 1324	SCALE: 1/16" = 1'-0"
CK. BY: JM	DN. BY: KF, NS, JP

SECOND FLOOR



1 SECOND FLOOR
SCALE: 1/16" = 1'-0"



4 EAST SITE ELEVATION
SCALE: 1"=40'-0"



3 EAST ELEVATION
SCALE: 1"=20'-0"

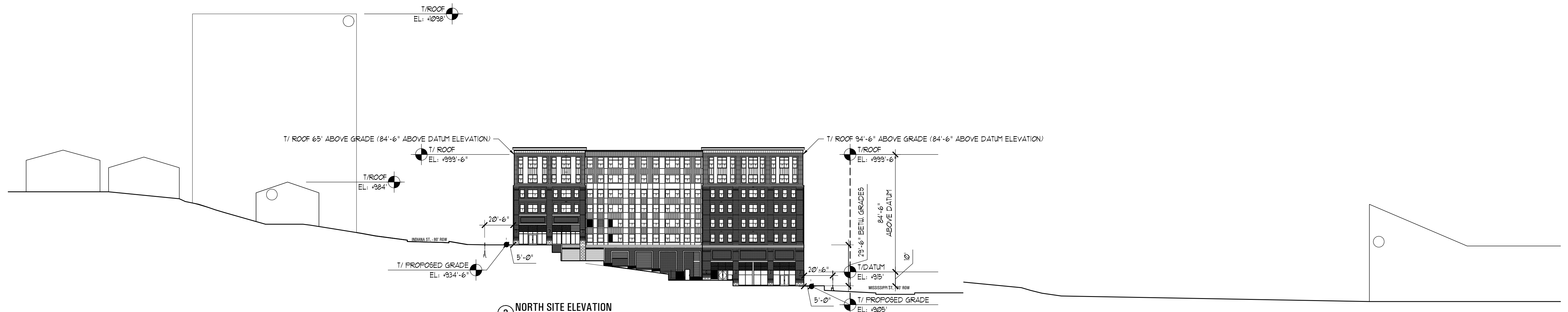

2 NORTH SITE ELEVATION
SCALE: 1"=40'-0"



1 NORTH ELEVATION
SCALE: 1"=20'-0"

AREA FOR CITY APPROVAL STAMP

MATERIAL LEGEND:

- 01 FACE BRICK
- 02 CAST STONE BANDING
- 03 METAL PANEL
- 04 FIBER CEMENT PANEL
- 05 METAL COPING
- 06 ALUMINUM WINDOW WALL
- 07 CAST STONE SILL
- 08 ALUMINUM WINDOW
- 09 ALUMINUM CURTAIN WALL
- 10 ALUMINUM STOREFRONT
- 11 DECORATIVE STEEL "C" CHANNEL
- 12 OVER-HEAD GARAGE DOOR
- 13 DECORATIVE BRICK
- 14 CAST STONE

Contractor shall be responsible for reviewing all Plans and Specifications, verifying all existing conditions prior to proceeding with Construction, complying with all applicable building codes, and notifying Architect immediately of any discrepancies or conflicts. Contractor shall construct the work in conformance with all applicable building codes.

Contractor is responsible for design and installation of properly sized and loaded systems. Submit shop drawings to architect for approval on conformity to Architectural design intent.

A written Architectural Specification was issued for this project and along with these printed documents constitute the Contract Documents for this project. Work scope pertinent to all disciplines occurs throughout the Contract Documents. By submitting a bid for this work the Contractor and all subcontractors attest that they have reviewed the entire contract document set and site conditions and have included all applicable work. Additional Architectural Specification copies are available anytime upon request.

Hartshorne Plunkard, LTD, shall retain all copyrights, statutory and common law right with regard to these plans and building design. reproduction, changes or assignment to any third party shall not occur without obtaining expressed written permission and consent of Hartshorne Plunkard, LTD.

HERE KANSAS

OWNER: HERE KANSAS
161 N. Clark
CHICAGO IL 60601
p. 312.642.0170
jwh@here-llc.com

1101 INDIANA ST
LAWRENCE, KS

DATE	ISSUED FOR
06/11/14	PDP RESUBMITTAL
07/02/14	PDP RESUBMITTAL
08/06/14	PDP RESUBMITTAL
08/27/14	PDP RESUBMITTAL
09/29/14	FDP SUBMITTAL
11/14/14	FDP RESUBMITTAL
02/02/15	FDP RESUBMITTAL
03/20/15	FDP RESUBMITTAL
05/15/15	FDP RESUBMITTAL
12/21/15	FDP REVISION

HARTSHORNE PLUNKARD ARCHITECTURE



PROJ. #	1324	SCALE:	VARIES
CK. BY:	JM	DN. BY:	KF, NS, JP

ELEVATIONS

