



**City of Lawrence**  
PLANNING & DEVELOPMENT SERVICES

**Building Safety Division**  
1 Riverfront Plaza, Suite 110  
PO Box 708  
Lawrence, KS 66044  
Phone: (785) 832-7700  
Fax: (785) 832-3110  
[www.lawrenceks.org](http://www.lawrenceks.org)  
[buildinginspections@lawrenceks.org](mailto:buildinginspections@lawrenceks.org)

**SIGN PERMIT APPLICATION\***

Date: 7/15/15

Project Name: "Free Repairs yesterday" (Mural)

Project Address: 901 East 9th

Type of work:  Construct New Sign  Permanent  
-OR-  Rework or Replace Existing Sign  Temporary from: \_\_\_\_\_ to \_\_\_\_\_

N/A Type of Sign  Ground Sign  Wall Sign  Awning/Canopy  Banner  
 Other: Mural  
 Non-Illuminated  Illuminated (method) \_\_\_\_\_

N/A Sign to be constructed of: Painted Mural  
Sign Size: Sign Width: \_\_\_\_\_ Sign Height: \_\_\_\_\_ Total Sq Ft: \_\_\_\_\_

N/A Ground Signs: Height from grade to top of sign: \_\_\_\_\_  
Distance from street right-of-way: \_\_\_\_\_

N/A Wall Signs: Business facade width (ft) \_\_\_\_\_ height (ft) \_\_\_\_\_ Total Sq Ft: \_\_\_\_\_  
Estimated Value: \$10,000.00 see drawing for size

- \*Required Attachments:
- \*A site plan showing sign placement on the property
  - \*A drawing or photograph detail showing sign graphics and dimensions
  - \*An elevation drawing or photograph showing sign placement on walls

Please attach these and any other relevant documentation. Email completed applications and accompanying documentation to the City of Lawrence Development Services Division at [buildinginspections@lawrenceks.org](mailto:buildinginspections@lawrenceks.org).

Sign Contractor: Lead artist Gottfred Beardshear  
Applicant Name (please print): Gottfred  
# Phone Number: 785-832-2448 Email: ozdog@suntlower.com  
Electrical Contractor (if required): \_\_\_\_\_

I hereby certify, to the best of my knowledge and belief, that all of the information on this application and on drawings submitted in support of this application are accurate. I understand that any sign that is installed that is inconsistent or in conflict with this application, the supporting drawings, or the sign regulations of the City is a violation of the City Code. I also understand that the inadvertent approval of a sign application by the City that is not in compliance with the sign regulations of the City does not create any legal nonconforming status, nor does it remove any obligation to bring the sign into compliance. I further understand that no sign shall be installed until a sign permit has been approved by the City.

Gottfred Beardshear  
Applicant Signature Date: July 15, 2015

**BOUNDARY SURVEY**

FRED G. ROGERS, 13143 ARROWHEAD DRIVE, PERRY, KS 66073 (785) 597-5436  
 ORDERED BY: CHRISTOPHER OGLEL...B. HOLDINGS, INC.  
 DATE OF SURVEY: SEPTEMBER 18, 2009 JOB NO. 40-09  
 DESCRIPTION:

901 Delaware Street (As described in Book 670, Page 1268)

Lots 25, 27, 29, 31 and 33, on Delaware Street; and commencing 117 feet East of the Northwest corner of Lot 25, said point being on the West line of Delaware Street, thence South along said West line of Delaware Street 250 feet to a point due East of the Southeast corner of Lot 33, thence West to the Southeast corner of said Lot 33, thence North 250 feet along the East line of said Lots to the Northeast corner of Lot 25, thence East to the place of beginning; all in the City of Lawrence, in Douglas County, Kansas.

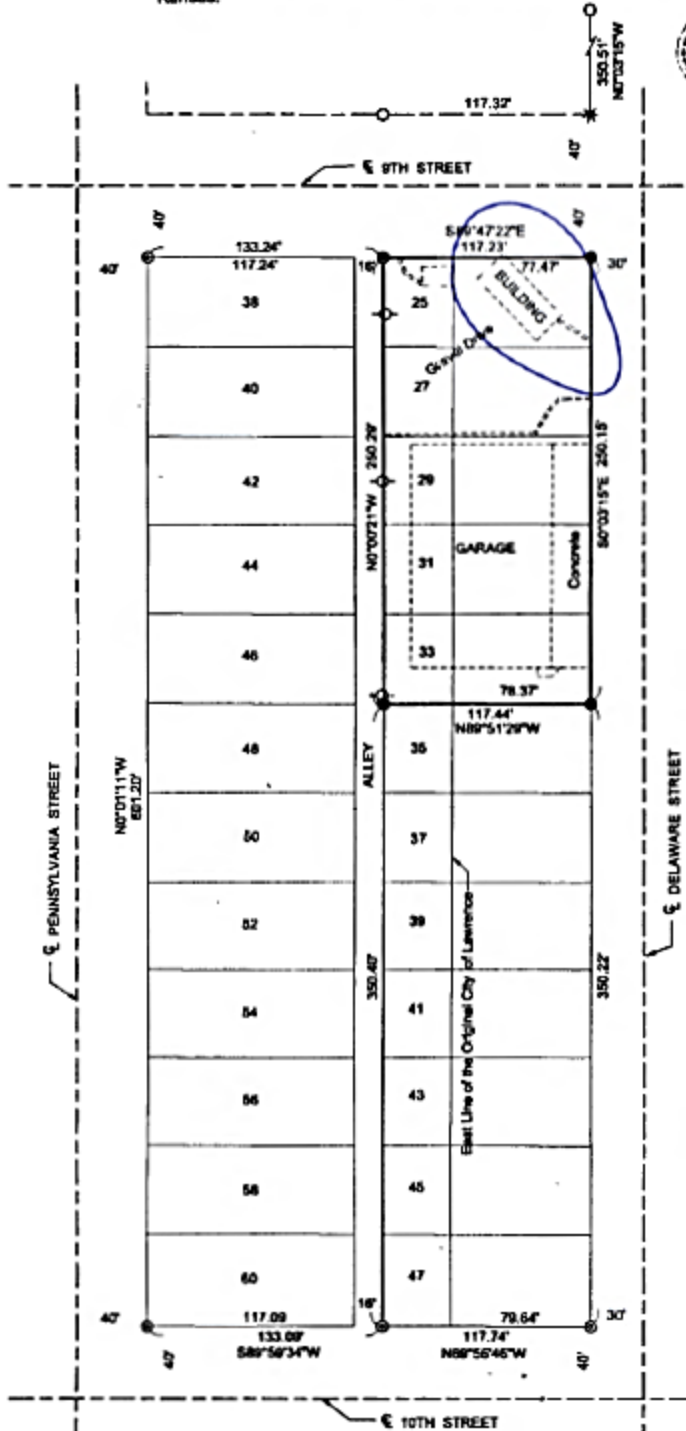

Douglas County Register of Deeds  
 Book: 1054 Page: 2915  
 Record # 398801  
 Date Recorded 8/26/2009 10:49:36 AM  
 Authorized By: [Signature]



100-003

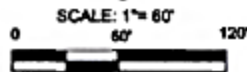

GRAPHIC SCALE  
 ALL BEARINGS ARE ASSUMED  
 LEGEND

- 1/2" X 24" Iron Pin Set W/Cap
- 1/2" Iron Pin Found (Origin Unknown)
- ⊙ Aids Found (Origin Unknown)
- ⊙ 5/8" Iron Pin Found (Origin Unknown)
- \* Calculated Point Not Set
- Power Pole

REVIEWED IN COMPLIANCE  
 WITH K.S.A. 58-2905

*Michael D. Kelly* September 29, 2009  
 MICHAEL D. KELLY, LS No. 859  
 COUNTY SURVEYOR

I hereby certify that this survey was conducted under my direct supervision on September 18, 2009, and that all corners were set or found.  
 This survey does not certify ownership or easements.



SURVEYOR  
 FRED G. ROGERS, LS-64

Drawing not to scale

NE Face

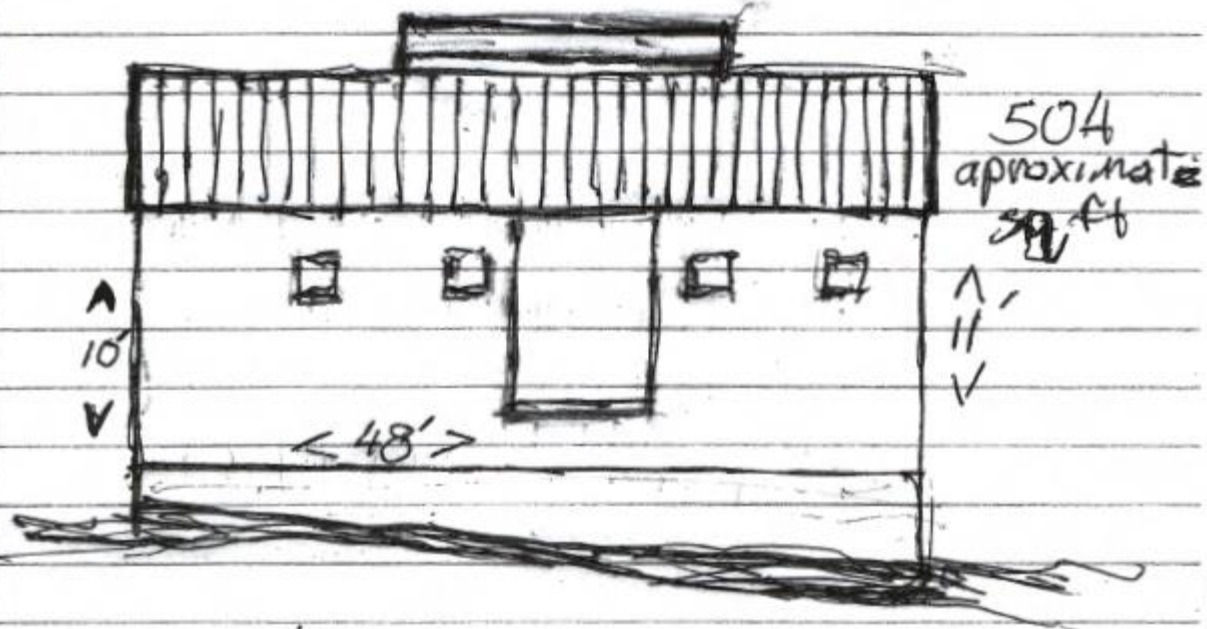

NW Face

190 sq ft

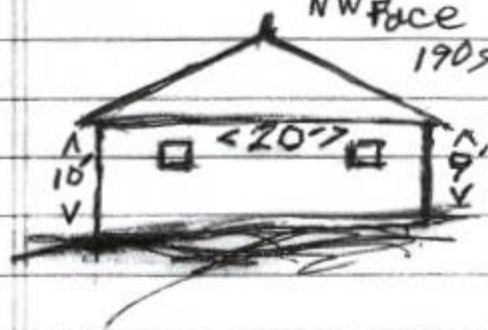

SE Face

165 sq ft

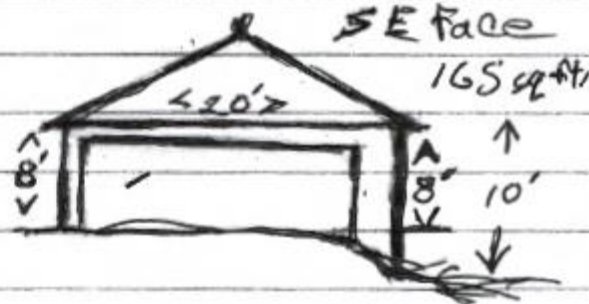

about 854 sq ft. total

Mural to represent mid  
20<sup>th</sup> century service station and  
its interphase with a neighbor  
hood community

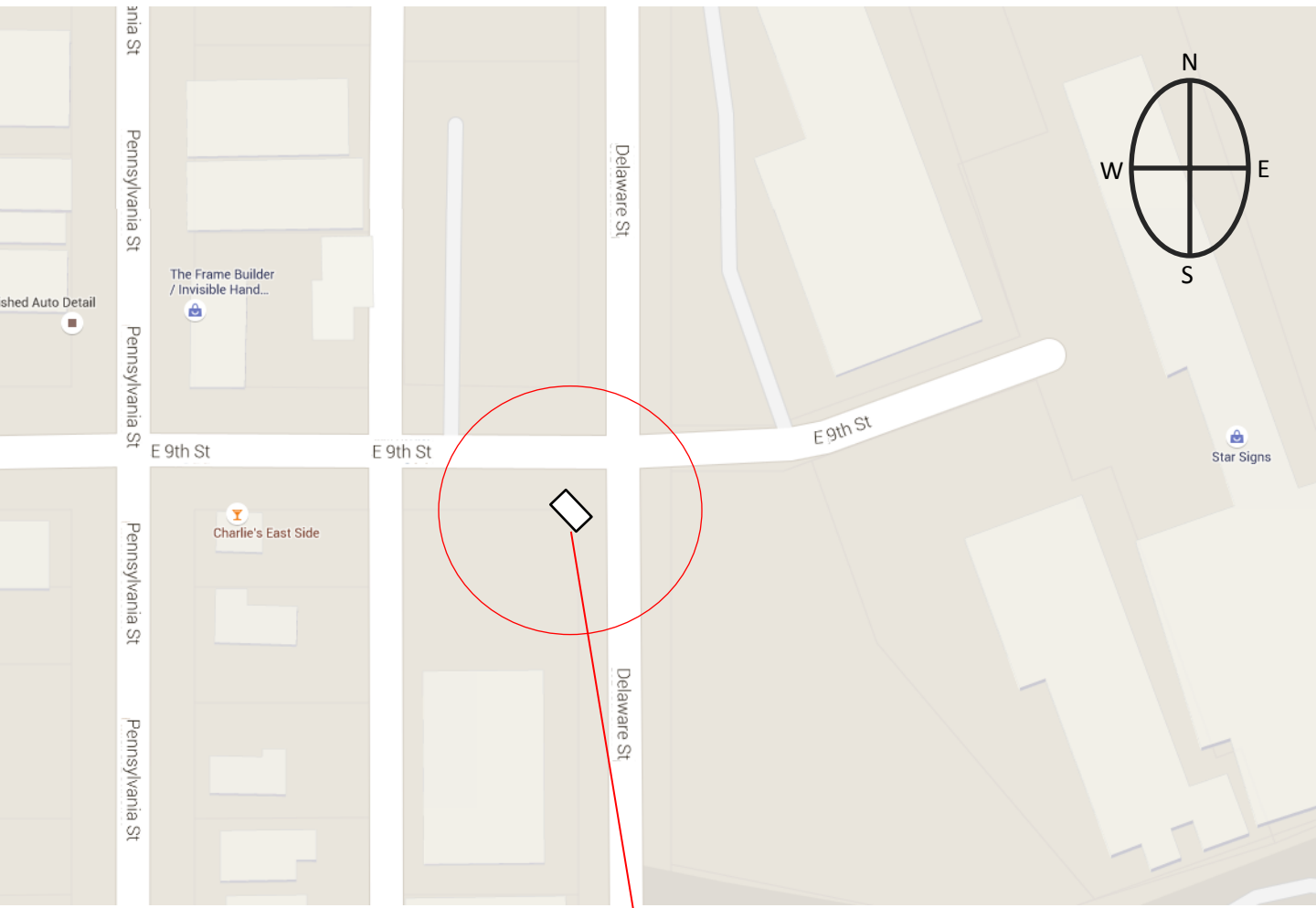

Mural Proposal – 901 E 9<sup>th</sup> St.  
Sketches by Gotfred Beardshear

FREE REPAIRS YESTERDAY  
concept Drawings  
Painted on vintage sheet metal Bldg.  
at 9<sup>th</sup> & Delaware \$

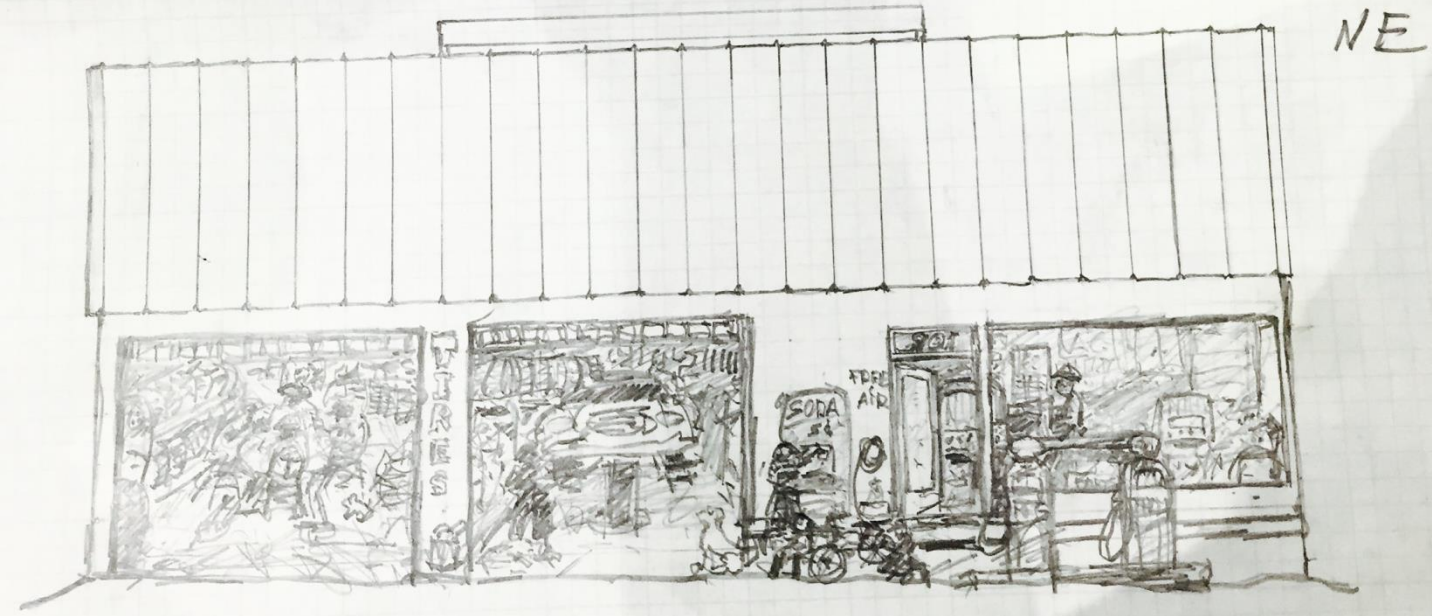

Examples of prior work

