

Vehicle/ Equipment Replacements- 2016 Parks and Recreation



Unit #552 is 1987 Cat Loader- The garage recommends this to be replaced in 2016. This loader is used in Forestry and other District's daily work tasks.

Replacement Cost: \$85,000



Unit #502- Is a 1992 John Deere four wheel tractor. Condition is fair, the unit burns oil. This should be replaced in 2016.

Replacement Cost: \$25,000



Unit #511- Is a 1996 Chevrolet Flatbed Truck. Condition is poor and is a high mileage vehicle. This should be replaced in 2016.

Replacement Cost: \$37,000

Vehicle/ Equipment Replacements- 2016 Parks and Recreation



Unit #593 is a 2002 JCB Backhoe that is becoming a high equipment repair item. It is the garage recommendation to replace this unit.

Replacement Cost:
\$45,000



Unit#546-Is a 1996 Ford one and half ton dump truck. Condition is fair and is used very heavily and for a lot of hauling features.

Replacement Cost: \$42,000



Unit #5505- Is a 1998 Bobcat Skid Steer that is in Fair Condition- A very high used piece of equipment in three departments.

Replacement Cost: \$30,000

Vehicle/ Equipment Replacements- 2016 Parks and Recreation



Unit #5504-Is a 1998 John Deere Tractor that is in Fair Condition- Missing front windshield. This tractor should be replaced in 2016

Replacement Cost: \$40,000



Unit #5322- Is a 2007 John Deere 1445 Outfront Mower that is a fairly high hour's unit that has 1,863 hours on it. Should be replaced in 2016.

Replacement Cost: \$25,000

Vehicle/ Equipment Replacements- 2016 Parks and Recreation



Unit #5980- Is a 1990 Aercore for the golf course and District #1 athletic field's- This unit has problem with the PTO shaft shearing off. This should be at the top of our list to be replaced in 2016.

Replacement Cost: \$25,000



Unit #5103- 1997 Toro Proline-44, this mower is used twice a week at the golf course. This should be replaced in 2016.

Replacement Cost: \$6,500

Vehicle/ Equipment Replacements- 2016 Parks and Recreation



Unit's #5968 and #5965 both have 2,300 hours on them. These will need to be replaced in 2016.



Vehicle/ Equipment Replacements- 2016 Parks and Recreation



Unit #563- Is a 2001 Ford One Ton.
The Underside of bed is rusting out and
by the doors.

Replacement Cost: \$37,000



Door rusted, seals coming off and seat is
falling apart.



Tommy lift gate sagging and rusting out. Slow to operate and close properly.

Vehicle/ Equipment Replacements- 2016 Parks and Recreation

Unit #594- 1999-one ton landscape dump truck.



Lots of rust on all parts of truck.



Replacement Cost: \$37,000

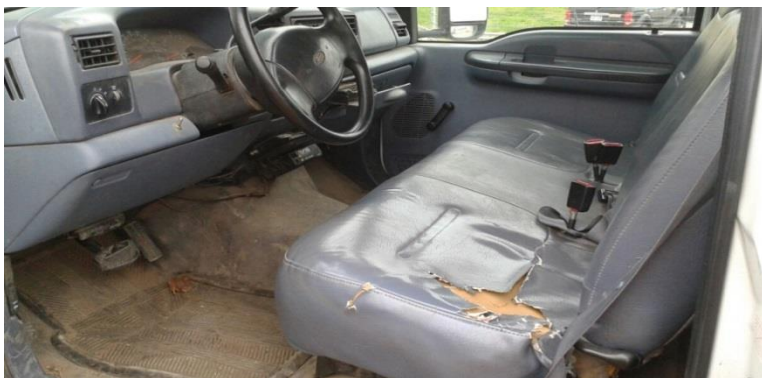

Cab seat worn out.

Vehicle/ Equipment Replacements- 2016 Parks and Recreation



Unit #527-Is a 2004 Chevrolet half ton pick-up. Condition is poor, transmission continues to act up. This should be replaced in 2016.

Replacement Cost: \$18,000



Unit #526- Is a 2004 Chevrolet half ton pick-up. Condition is poor. This should be replaced in 2016.

**Replacement Cost:
\$18,000**