

Proposed Grading within Drainage Easement:

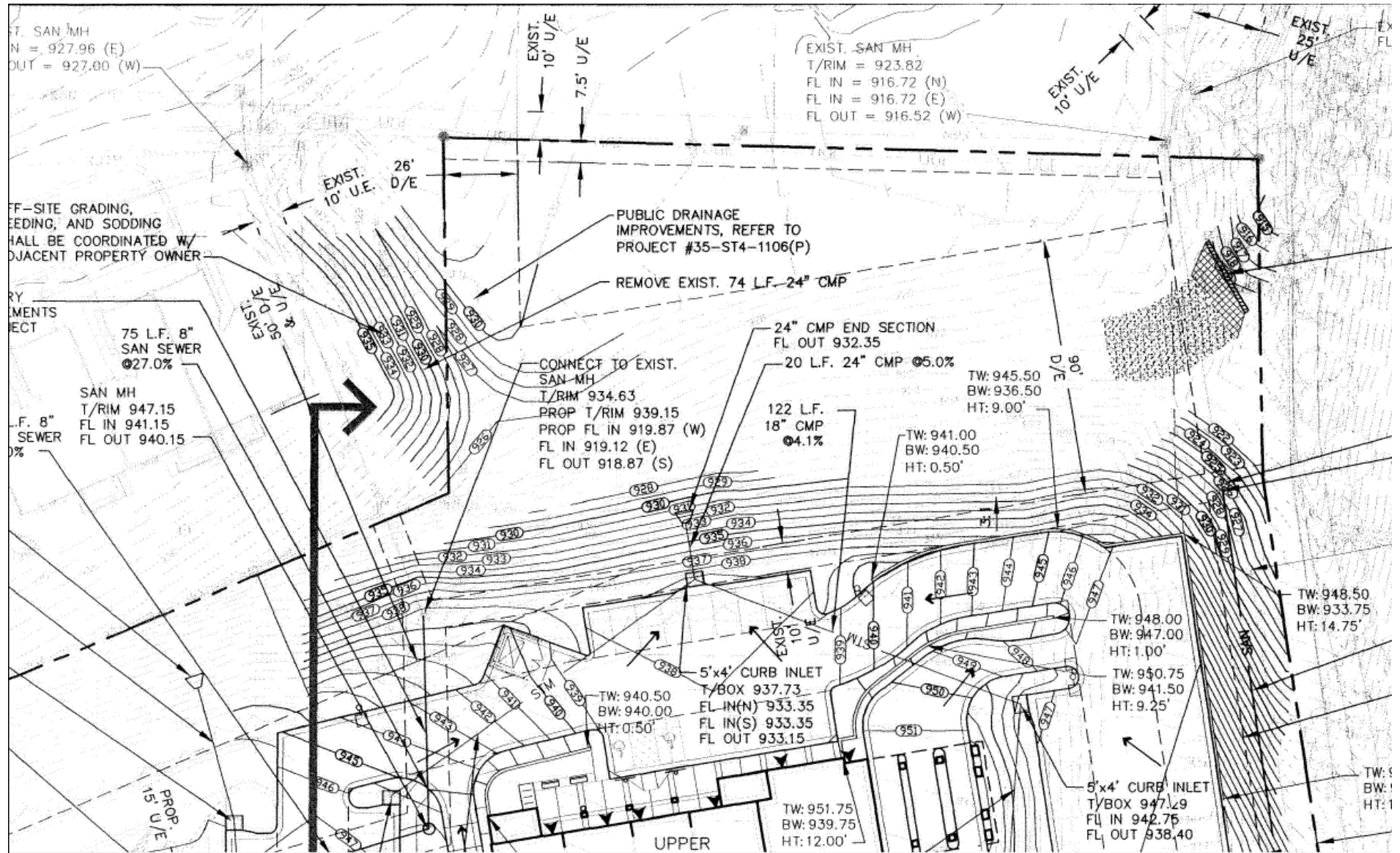

Plan Notes related to the preservation of existing vegetation

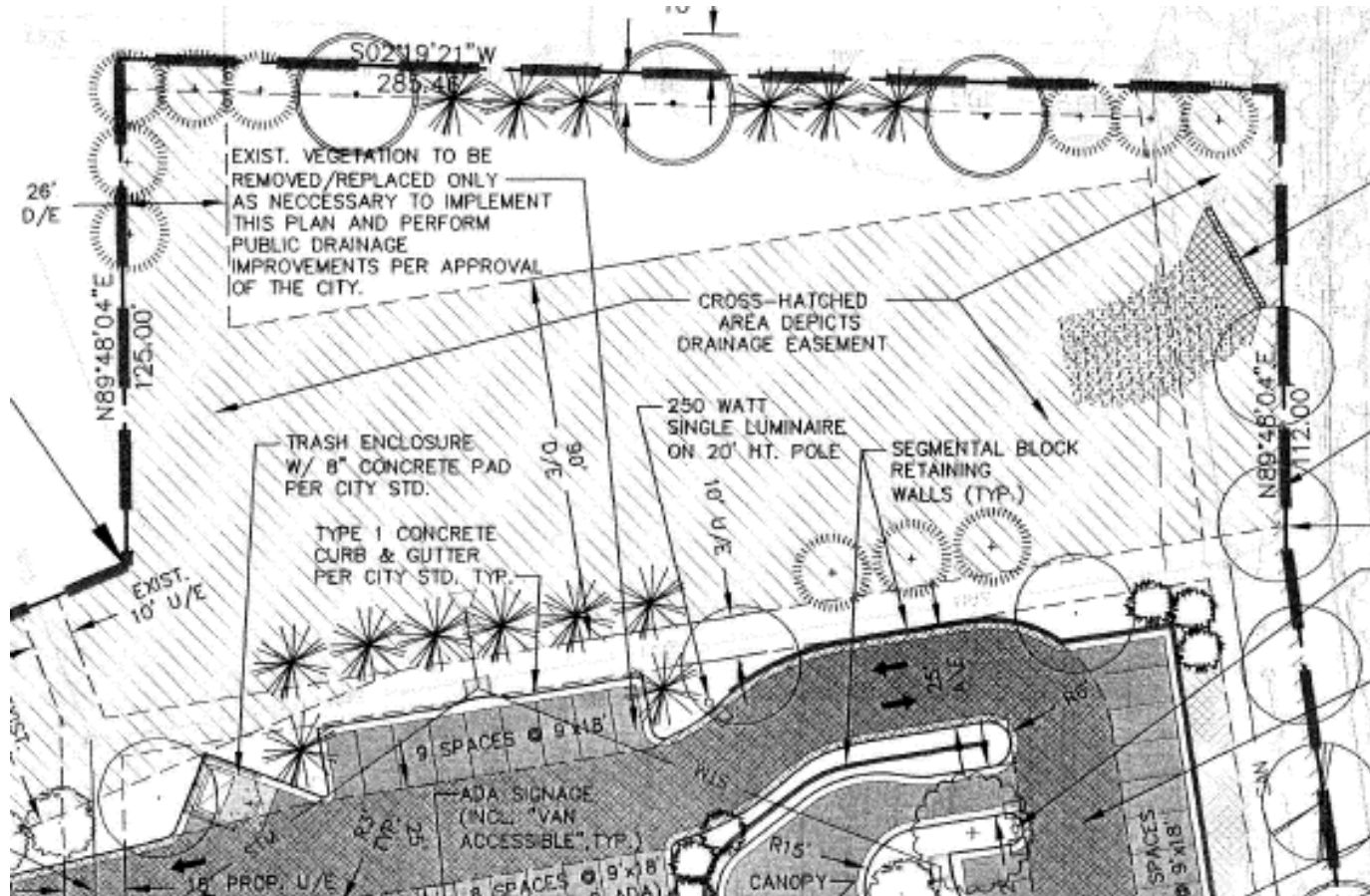

General Note 33, Page 1 FDP

32. APPROPRIATE IRRIGATION WILL BE PROVIDED FOR LANDSCAPED AREAS.
33. CONTRACTOR WILL INSTALL TEMPORARY CONSTRUCTION FENCING TO PROTECT/SEPARATE/DEMARCATe EXISTING STANDS OF TREES DESIGNATED TO BE PRESERVED DURING CONSTRUCTION OPERATIONS. DISTURBANCE OF OFF-SITE TREES (E.G. CLINTON PARKWAY R.O.W) IS PROHIBITED. ANY NECESSARY REPAIR OF THESE AREAS DAMAGED BY THE GENERAL CONTRACTOR AND/OR HIS ASSIGNEES WILL BE THE SOLE RESPONSIBILITY OF THE CONTRACTOR AND WILL BE PERFORMED TO THE SATISFACTION OF THE OWNER.
34. STRUCTURES, FENCES AND CUT/FILL OPERATIONS ARE PROHIBITED WITHIN DRAINAGE EASEMENTS.