

**AGENDA: TSC 1/6/14**

ITEM NO. 8: Staff Items.

**MINUTES: TSC 1/6/14**

ITEM NO. 8:

Staff Items:

Consider request to extend the NO PARKING along the west side of Louisiana Street to the north property line of 1713 Louisiana Street.

Woosley reviewed the request from William Stallworth, 1713 Louisiana Street.

Public comment:

None.

Commission Discussion:

Commissioner Devlin: Louisiana Street is very busy.

Commissioner Howard: I don't have any issue with it since it is right by his house.

Commissioner Koprince: I would agree with that.

**MOTION BY COMMISSIONER STORM, SECOND BY COMMISSIONER HOWARD, TO RECOMMEND ESTABLISHING NO PARKING ALONG THE WEST SIDE OF LOUISIANA STREET FROM 18<sup>TH</sup> STREET, NORTH 320 FEET; THE MOTION CARRIED, 7-0.**

---

**From:** William Stallworth [mailto:WStallworth@slb.com]  
**Sent:** Monday, December 30, 2013 9:44 AM  
**To:** City Hall email  
**Cc:** Pam MacDonald; William Stallworth (wastallworth@gmail.com)  
**Subject:** Risk Management 1713 Louisiana Street

To whom it may concern,

I have attached a PowerPoint slide identifying what I consider to be a hazardous traffic situation in front of my family's home at 1713 Louisiana Street Lawrence, KS 66044. I would appreciate the prompt review of this situation and feedback to reduce the risk of an accident. It is my hope that signage can be placed prior to the start of the Spring Semester at the University of Kansas. Please feel free to contact me as necessary regarding this issue.

Sincerely,

William Stallworth  
1713 Louisiana St  
Lawrence, KS 66044  
785-371-6709  
[wastallworth@gmail.com](mailto:wastallworth@gmail.com)

# 1713 Louisiana Street Traffic Hazard

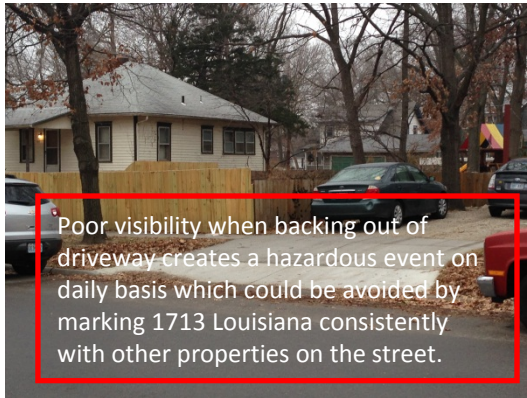

I would appreciate your consideration of the following public safety issue before an accident occurs injuring or killing a member of my family or KU student. The issue has progressively worsened since the water main project late winter 2013 which resulted in changing of "No Parking" signage in front of our home.

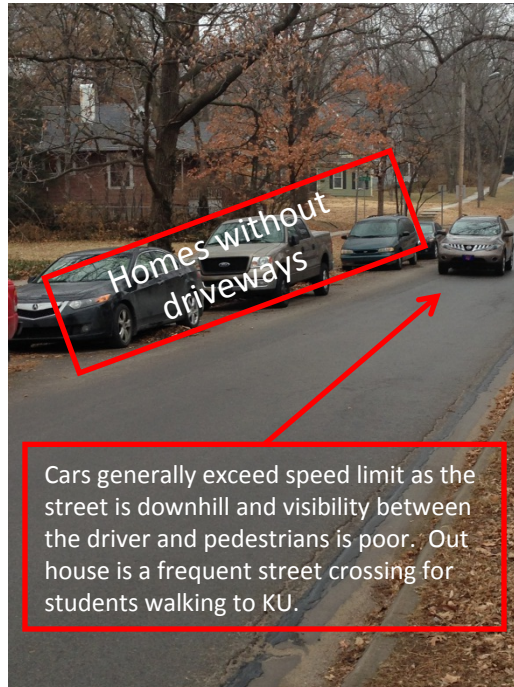
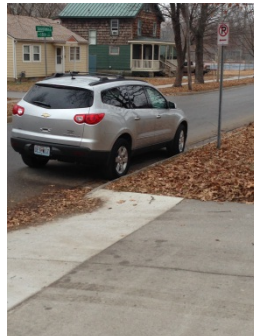
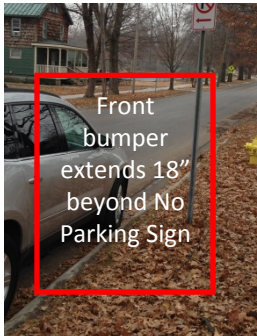

- ☐ Have had several near misses with cars in blind spot which creates a very hazardous situation
- ☐ SUV parked south of driveway must extend beyond parking sign or block our driveway.
- ☐ All other houses on this street with driveways have no parking in front of their house except ours.
- ☐ Extensive walking traffic with KU Students walking to class creates poor visibility.



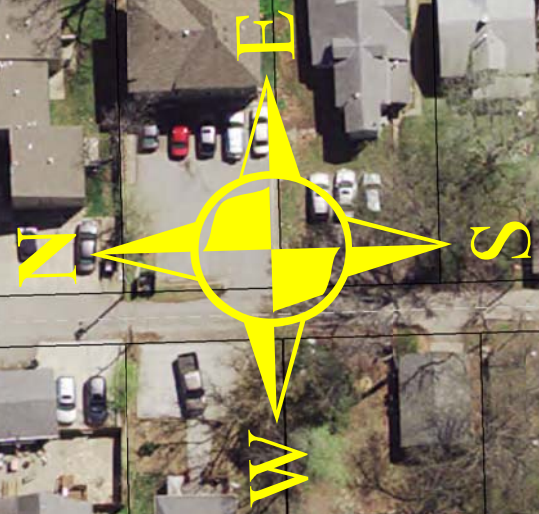

Veterans Park

W 18th St

Louisiana St

1713 Louisiana St

W 17th St

W 18th St

Red - indicates existing No Parking  
Yellow - indicates requested No Parking