

A RESOLUTION ADOPTING AMENDMENTS TO HORIZON 2020, THE COMPREHENSIVE PLAN FOR THE CITY OF LAWRENCE AND UNINCORPORATED DOUGLAS COUNTY, KANSAS PERTAINING TO THE INVERNESS PARK DISTRICT PLAN.

WHEREAS, the City Commission of Lawrence, Kansas and the Board of County Commissioners of Douglas County, Kansas, for the purpose of promoting the public health, safety, morals, comfort and general welfare, conserving and protecting property values throughout Lawrence and Douglas County, are authorized by K.S.A. 12-741 *et seq.* to provide for the preparation, adoption, amendment, extension and carrying out of a comprehensive plan; and

WHEREAS, the Lawrence-Douglas County Metropolitan Planning Commission, the City Commission of Lawrence, Kansas and the Board of County Commissioners of Douglas County, Kansas have adopted an official comprehensive plan for the coordination of development in accordance with the present and future needs and to conserve the natural resources of the City and County, ensure efficient expenditure of public funds and promote the health, safety, convenience, prosperity and general welfare of the citizens of Lawrence and Douglas County; and

WHEREAS, the Lawrence-Douglas County Metropolitan Planning Commission held public hearings on May 25, 2011 and July 27, 2011 for the proposed amendments to Horizon 2020, the Comprehensive Plan, contained in Planning Staff Report CPA 3-1-11, to adopt and approve the Inverness Park District Plan and amend Chapter 14 – Specific Plans to add the Inverness Park District Plan, after notice by publication in the official city and county newspaper.

BE IT RESOLVED BY THE LAWRENCE-DOUGLAS COUNTY METROPOLITAN PLANNING COMMISSION:

SECTION ONE: The above stated recitals are by reference incorporated herein, and shall be as effective as if repeated verbatim.

SECTION TWO: Pursuant to K.S.A. 12-747, the Lawrence-Douglas County Metropolitan Planning Commission adopts and recommends for approval the amendments to Horizon 2020, the Comprehensive Plan for the City of Lawrence and Unincorporated Douglas County, to adopt the Inverness Park District Plan and amend the Chapter 14 - Specific Plans to add the Inverness Park District Plan.

SECTION THREE: The amendment to *Horizon 2020*, Chapter 14 – Specific Plans, Specific Plans reads as follows:

Specific Plans

- **6th and SLT Nodal Plan**

Location: The intersection of 6th Street (US Highway 40) and the SLT (South Lawrence Trafficway)

Adoption Date: November 11, 2003 by Lawrence City Commission

Location: Bordered by W. 5th St. on the north, California St. on the west, W. 7th St. on the south and Alabama St. on the east.

Adoption Date: May 10, 2005 by Lawrence City Commission

Review Date: 2010

- **Burroughs Creek Corridor Plan**

Location: Area around the former BNSF railroad corridor between E. 9th St. and E 31st St.

Adoption Date: February 14, 2006 by Lawrence City Commission

Review Date: 2011

- **East Lawrence Neighborhood Revitalization Plan**

Location: Bordered by the Kansas River on the North; Rhode Island Street from the Kansas River to E. 9th Street, New Hampshire Street from E. 9th Street to approximately E. 11th Street, Massachusetts Street from approximately E. 11th Street to E. 15th Street on the west; E. 15th Street on the south; BNSF railroad on the east.

Adoption Date: November 21, 2000 by Lawrence City Commission

Review Date: 2010

- **Revised Southern Development Plan**

Location: Bounded roughly to the north by W. 31st Street and the properties north of W. 31st Street between Ousdahl Road and Louisiana Street; to the west by E. 1150 Road extended(Kasold Drive); to the south by the north side of the Wakarusa River; and to the east by E. 1500 Road (Haskell Avenue).

Adoption Date: December 18, 2007 by Lawrence City Commission

January 7, 2008 by the Douglas County Board of Commissioners

Review Date: 2017

- **Southeast Area Plan**

Location: Bounded roughly to the north by E. 23rd Street/K-10 Highway; to the west by O'Connell Road; to the south by the northern boundary of the FEMA designated floodplain for the Wakarusa River; and to the east by E. 1750 Road (Noria Road).

Adoption Date: January 8, 2008 by Lawrence City Commission

January 28, 2008 by the Douglas County Board of Commissioners

REVISED

June 14, 2008 by Lawrence City Commission

July 24, 2008 by Douglas County Board of Commissioners

REVISED

October 7, 2008 by Lawrence City Commission

November 10, 2008 by Douglas County Board of Commissioners

Review Date: 2018

- **Farmland Industries Redevelopment Plan**

Location: The former Farmland Industries property is located east of Lawrence along K-10 Highway and just west of the East Hills Business Park. It is approximately one half mile south of the Kansas River.

Adoption Date: March 11, 2008 by Lawrence City Commission

- **Lawrence SmartCode Infill Plan**
Location: General areas are: 19th St. and Haskell Ave., 23rd St. and Louisiana St.
Adoption Date: January 27, 2009 by Lawrence City Commission
February 23, 2009 by Douglas County Board of Commissioners
Review Date: 2019

- **West of K-10 Plan**
Location: Generally located north and south of Highway 40 and west of K-10 Highway.
It does contain some land east of K-10 Highway
Adoption Date: June 9, 2009 by Lawrence City Commission
May 6, 2009 by Douglas County Board of Commissioners
Review Date: 2019

- **Oread Neighborhood Plan**
Location: Generally located between W. 9th Street and W. 17th Street and between the
KU campus and Massachusetts Street.
Adoption Date: September 28, 2010 by Lawrence City Commission
Review Date: 2020

- **Inverness Park District Plan**
Location: Generally located south of Clinton Parkway, between Inverness Park Drive
and Crossgate Drive, south to the South Lawrence Trafficway.

SECTION FOUR: The Inverness Park District Plan attached as Exhibit 1 shall be incorporated as part of Horizon 2020 the Comprehensive Plan of the City of Lawrence and Unincorporated Douglas County.

SECTION FIVE: This resolution together with a certified copy of the amendments to Horizon 2020, the Comprehensive Plan for the City of Lawrence and Unincorporated Douglas County, and a written summary of the public hearing shall be submitted to the City Commission and the Board of County Commissioners, as appropriate.

Adopted by the Lawrence-Douglas County Metropolitan Planning Commission on this, the 27th day of July, 2011.



Chair

Lawrence-Douglas County Metropolitan
Planning Commission

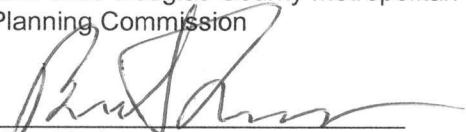

Vice-Chair

Lawrence-Douglas County Metropolitan
Planning Commission



Scott McCullough, Secretary

Lawrence-Douglas County Metropolitan
Planning Commission

Inverness Park District Plan

Lawrence-Douglas County Planning and Development Services

Lawrence-Douglas County Planning Commission – 07/27/11

Lawrence City Commission –

Douglas County Board of County Commissioners –

Table of Contents

	Page
Section 1 Introduction and Purpose	
Location, Setting, and Background.....	1
Purpose.....	2
Relation to Other Plans	2
Process	2
Section 2 Existing Conditions	
Current Land Use	4
Current Zoning.....	5
Flood Hazard Area.....	10
Parks and Recreation Facilities.....	10
Transportation	10
Schools	15
Section 3 Goals and Guiding Principles	
Goals	16
Guiding Principles.....	16
Section 4 Future Land Use	
Future Land Use Descriptions	17
Section 5 Clinton Parkway	
Access Management.....	21
Section 6 Implementation	
Implementation Actions	23
Tables	
2-1 City Zoning	6
2-2 County Zoning.....	6
Maps	
2-1 Existing Land Use	7
2-1a Aerial.....	8
2-2 Existing Zoning.....	9
2-3 Flood Hazard Area	11
2-4 Parks and Recreation Facilities.....	12
2-5 Future Thoroughfares	13
2-6 Bicycle Facilities	14
4-1 Future Land Use.....	20

I. Introduction and Purpose

Location

The Inverness Park planning area is located south of Clinton Parkway between Inverness and Crossgate Drives south to K-10 Highway.

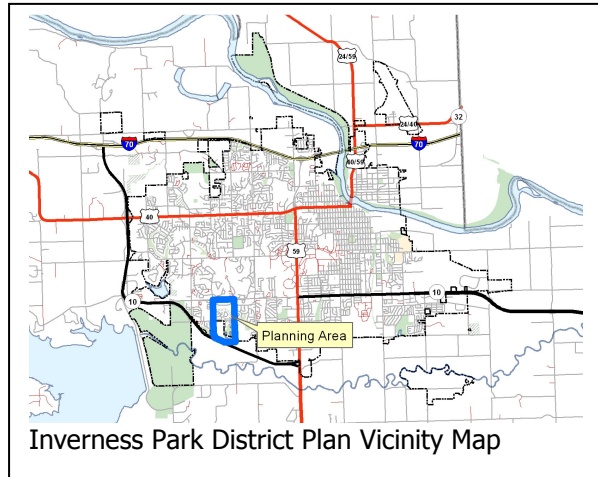

Setting

The area is primarily urban in nature with most of the planning area within the city of Lawrence, but there is a rural residence and undeveloped county farm land in the southern portion of the planning area. Clinton Parkway, a principle arterial roadway, is the northern boundary of the planning area. There are public and private schools west and north of the planning area and park land in the southeastern portion of the planning area.

Background

The Inverness Park area began developing when an annexation request for 163.46 acres was approved in 1999. The development application for the area included multiple rezoning requests. Large tracts were platted along Clinton Parkway and zoned RO-1B to accommodate a mix of multi-family and office uses for the most intensive part of the development of the 163 acres. The area south of W. 24th Place, but north of the open space/drainage area was designated as the transition area to the lower density, detached residential home lots to the south. The area south of W. 24th Place was zoned PRD-2 with a maximum density of 12 dwelling units per acre. W. 24th Place was designed to provide access to all lots in the area with restrictions prohibiting access to Clinton Parkway as well as access limitations placed on Inverness Drive and Crossgate Drive.

The preliminary plat for the entire 163 acres was approved in October 1999 and later revised in February 2001. The revisions reduced the lot size of the single-family area and created more lots than the original approval. The large lot configuration along Clinton Parkway and W. 24th Place did not change. The preliminary plat served as the master plan for the development of the site. It provided the basic boundary of the various zoning districts planned for the 163 acres.

Much of the original land use discussion focused on the need to provide adequate public facilities such as improved streets and other infrastructure as well as the land use pattern and transition of land

uses throughout the entire acreage included in the Inverness Park Addition.

Multiple land use decisions made since 1999 have resulted in a land use pattern that has deviated from the original 163-acre plan with more apartments being developed than originally planned.

Purpose

The purpose of the Inverness Park District Plan is to plan for the urban development of the remaining undeveloped property within the planning area. Concerns have been raised by residents in the area about the proliferation of multi-family uses and the impact they are having on the area. This Plan will primarily act as the City's official land use guide for development of the remaining undeveloped land in the Inverness Park District Plan planning area. Development on the property in the unincorporated area is not anticipated until annexed into the city.

Relation to Other Plans

This Plan constitutes an amendment to *Horizon 2020*. The Plan deviates from some elements of *Horizon 2020*. Additional policy guidance has foundation in the following plans:

- *Transportation 2030*, Lawrence/Douglas County Long Range Transportation Plan. Lawrence/ Douglas County Metropolitan Planning Office and Parsons Brinkerhoff. March 26, 2008.
- Lawrence-Douglas County Bicycle Plan, Lawrence/Douglas County Metropolitan Planning Office. May 2004.
- City of Lawrence, Kansas Water Master Plan. Black & Veatch. December 2003.
- City of Lawrence, Kansas Wastewater Master Plan. Black & Veatch. December 2003.

Process

The Lawrence City Commission initiated the Inverness Park District Plan on November 9, 2010. A kick-off meeting for the Inverness Park District Plan was held on February 3, 2011. Stakeholders were asked to provide their thoughts on the Strengths, Weaknesses, Opportunities, and Threats (SWOT exercise) for the planning area and participate in a small group future land use exercise. The 2nd public meeting for the plan was held on March 3, 2011. Those that attended the meeting reviewed the SWOT exercise results and the draft goals and policies and were also asked to provide comments on future land use options. The group also heard a presentation from developers interested in the Inverness and Clinton Parkway corner. Planning Staff developed the 1st draft of the Plan with input from property owners within the planning area and other stakeholders.

The 1st draft of the Plan was reviewed by the Lawrence-Douglas County Planning Commission at their meeting on May 25, 2011. The Commission took public comment and provided direction to staff. The

2nd draft of the Plan was released on July 5, 2011. The Planning Commission approved the plan at their meeting on July 27, 2011.

II. Existing Conditions

A. Current Land Use

The planning area consists of approximately 303 acres of land. The primary land use in the planning area is residential, with single family, duplex and multi-family uses having been developed in the past decade. The majority of the planning area is urbanized and within Lawrence, but there are approximately 70 acres which is located within unincorporated Douglas County south of 27th Street that contains a rural residential and agriculture use. Existing and future parks are also uses within the planning area. See Map 2-1.

Undeveloped Property

The Inverness Park District Plan is focusing on providing future land use guidance for the remaining undeveloped property within the planning area. Those properties are described below (each is numbered and labeled on Map 2-1 and Map 2-1a):

No. 1: The southeast corner of Clinton Parkway and Inverness Drive is an approximately 11 acre parcel currently zoned RSO (previously zoned RO-1B). The property lies at the signalized intersection of Clinton Parkway and Inverness Drive. The access management policy in place along Clinton Parkway (described in Section V) prohibits direct access to Clinton Parkway for this property. Access to Inverness Drive is also restricted by plat, meaning this property would take access from W. 24th Place. There is an existing round-a-bout at W. 24th Place and Inverness Drive.

Issues:

- This is a larger parcel capable of accommodating neighborhood scale commercial and multi-family residential.
- Landscape buffer to buffer the higher intensity uses from the residential neighborhood to the west.
- Neighbor interest in park vs. feasibility of development potential due to location.

No. 2: The Remington Square property contains approximately 5 acres (out of a total of 15 acres) that is undeveloped and east of the existing apartments. The existing use of the property is multi-family residential. The property is zoned RM15 (originally zoned RO-1B – RSO and rezoned to RM15), and contains 40 1-bedroom units, which represents the maximum density permitted on the entire 15 acres parcel. The property owner has expressed an interest in rezoning the property to allow a higher density so that he can develop the remaining 5 acres with multi-family structures. The property contains regulatory flood hazard area along the eastern edge that will limit development.

Issues:

- The property is at maximum density, yet it is 1 bedroom development. More intensity is possible through renovation to add more bedrooms.
- Owner plans to maintain 1 bedroom development.

No. 3: The property on the southwest corner of Clinton Parkway and Crossgate Drive is approximately 3 acres and is zoned RSO (previously zoned RO-1B). This property has regulatory flood hazard area along the west property line. Access management along Clinton Parkway and plat restrictions along Crossgate Drive meaning this property would take access from W. 24th Place. There is an existing round-a-bout at W. 24th Place and Crossgate Drive.

Issues:

- The Lawrence-Douglas County Planning Commission supported commercial zoning for a Walgreens at this location in 2008.

No. 4: The property on the southwest corner of Crossgate Drive and W. 24th Place is approximately 1 acre and is also zoned RSO. Access is restricted along Crossgate Drive by plat meaning this property would take access from W. 24th Place. This property also has regulatory flood hazard area along the west property line.

Issues:

- 1 acre size of property is challenging for development.

No. 5: There are two properties south of W. 27th Street that are within unincorporated Douglas County. The two parcels total approximately 70 acres. One parcel is a rural residential use and the other is an agriculture use. A large portion of the property contains regulatory flood hazard area, which will impact the developable area of the properties. This property has low density urban development to the north, west and east. The property is close to schools and parks, which makes it desirable for future urban low density development.

No. 6: Finally, there is another property within unincorporated Douglas County that is immediately south of the Pat Dawson Billings Nature Area that contains approximately 22 acres. This property is entirely encumbered by regulatory flood hazard area.

B. Current Zoning

The City of Lawrence *Land Development Code* and the Douglas County *Zoning Regulations* are intended to implement the goals and policies in *Horizon 2020* in a manner that protects the health, safety, and general welfare of the citizens. The *Land Development Code* and the Douglas County *Zoning Regulations* establish zoning regulations for each land use category which development must follow.

The planning area is primarily located in the city and partially within the county. Map 2-2 shows the current zoning designations and Tables 2-1 and 2-2 below describe the map designations.

Table 2-1

City Zoning	District Name	Comprehensive Plan Designation
RS7	Single-Dwelling Residential (7,000 sq. feet per dwelling unit)	Low-Density Residential
RSO	Single-Dwelling Residential-Office (2,500 sq. feet per dwelling unit)	Low or Medium-Density Residential
RM12D	Multi-Dwelling Residential (12 dwelling units per acre)	Medium-Density Residential
RM15	Multi-Dwelling Residential 15 dwelling units per acre	Medium-Density Residential
PRD	Planned Residential Development	N/A
OS	Open Space	N/A

Table 2-2

County Zoning	District Name	Comprehensive Plan Designation
A	Agricultural	Agriculture
VC	Valley Channel	N/A

Map 2-1 Existing Land Use

Inverness Park District Plan Existing Land Use

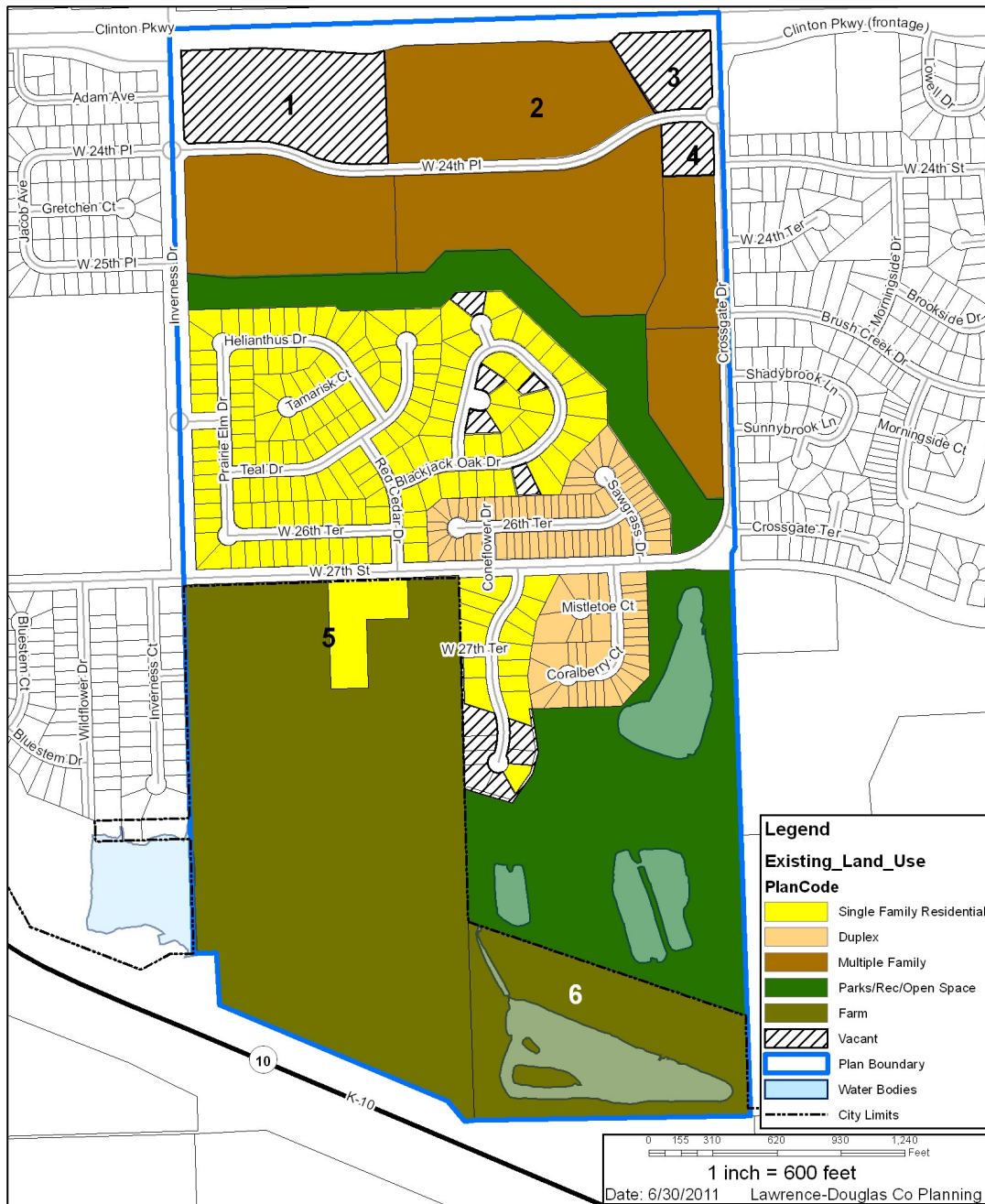

Map 2-1a Aerial

Inverness Park District Plan Aerial



Map 2-2 Existing Zoning

Inverness Park District Plan Existing Zoning

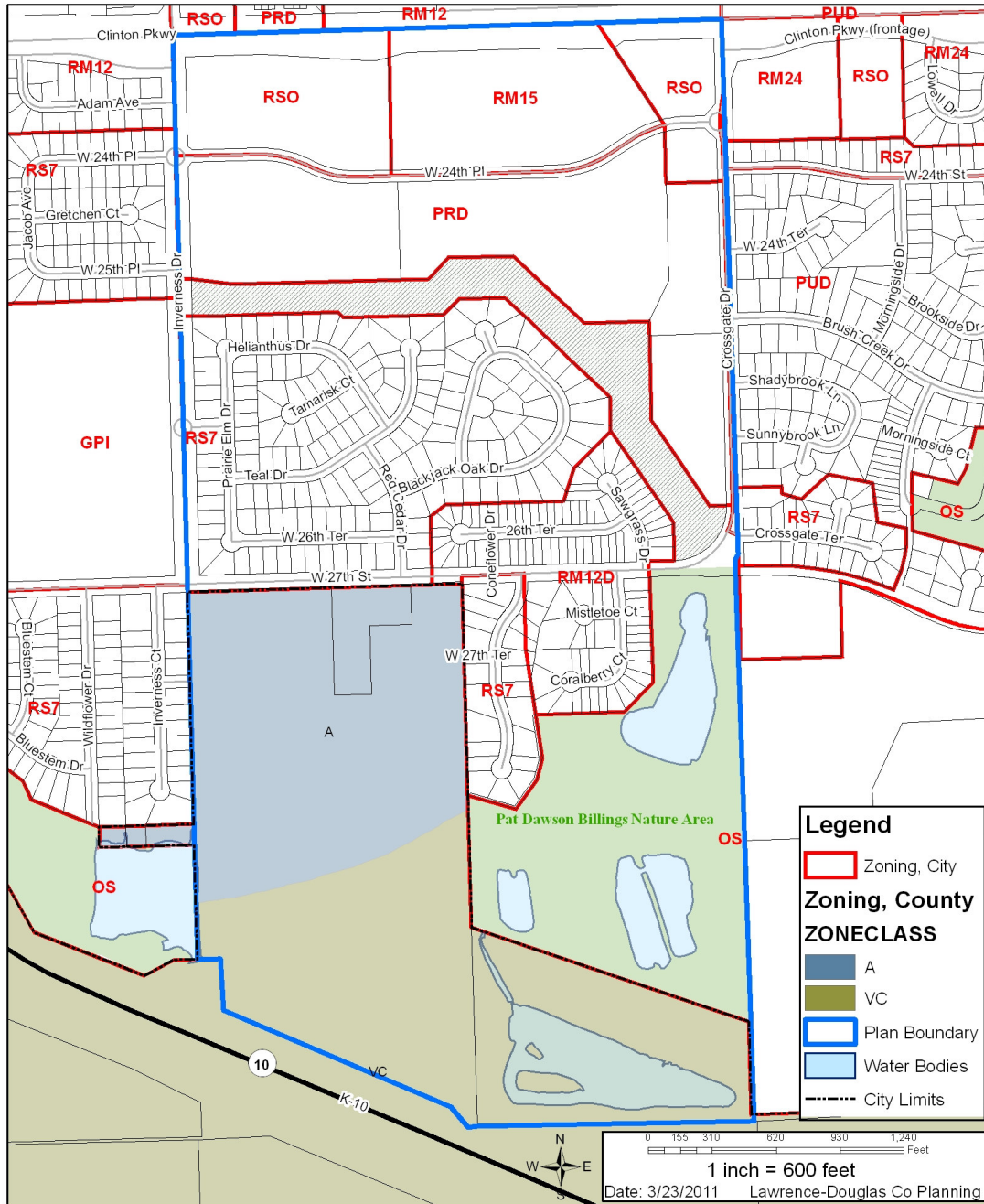

C. Flood Hazard Area

There is Federal Emergency Management Agency (FEMA) designated floodplain and floodway located within the planning area. See Map 2-3. The floodplain is any land area susceptible to being inundated by flood waters from any source. The floodway is the channel of a river or other watercourse and the adjacent land areas that must be reserved in order to discharge the base flood without cumulatively increasing the water surface elevation more than a designated height. Developing in the floodplain is allowed both in the city and in the county based on corresponding regulations. No development is allowed in the floodway except for flood control structures, road improvements, easements and rights-of-way, or structures for bridging the floodway.

D. Parks and Recreational Facilities

There are currently existing parks or park properties located in the planning area. The Pat Dawson Billings Nature Area is located south of 27th Street in the southeastern portion of the planning area. A future linear park is located south of the Legends at KU and The Grove properties, which are south of W. 24th Place. See Map 2-4.

E. Transportation

Transportation 2030 (T2030) is the comprehensive, long-range transportation plan for the metropolitan area. T2030 designates streets according to their functional classification or their primary purpose. These functional classifications are shown on Map 2-5. The classification system can be described as a hierarchy from the lowest order, (local streets) that serve to provide direct access to adjacent property, to (collector streets) that carry traffic from local streets, to major thoroughfares (arterial streets) that carry traffic across the entire city. Freeways and expressways are the highest order of streets and are designed with limited access to provide the highest degree of mobility to serve large traffic volumes with long trip lengths. Clinton Parkway is designated as a principle arterial. Inverness Drive, Crossgate Drive and W 27th Street are designated as collectors. The remaining streets within the planning area are local streets.

There currently are transit routes that travel to or through the planning area.

The planning area includes existing and future bike routes, lanes, and recreational paths identified by T2030 and these are shown on Map 2-6. Bike lanes are a separate space designated with striping, signage or pavement markings for exclusive use by bicycles with a street or road. Bike routes are a network of streets to enable direct, convenient, and safe access for bicyclists. A recreational path is a separate path adjacent to and independent of the street and is intended solely for non-motorized travel.

Different types of bicycle facilities are linked to a certain street classification. Recreational Paths are part of Arterials, Bike Lanes are part of Collectors, and Bike Routes are also part of Collectors. Clinton Parkway, Inverness Drive, and W. 27th Street are designated as shared use paths. Crossgate Drive is designated as a bike route.

Map 2-3 Flood Hazard Area

Inverness Park District Plan Flood Hazard Area

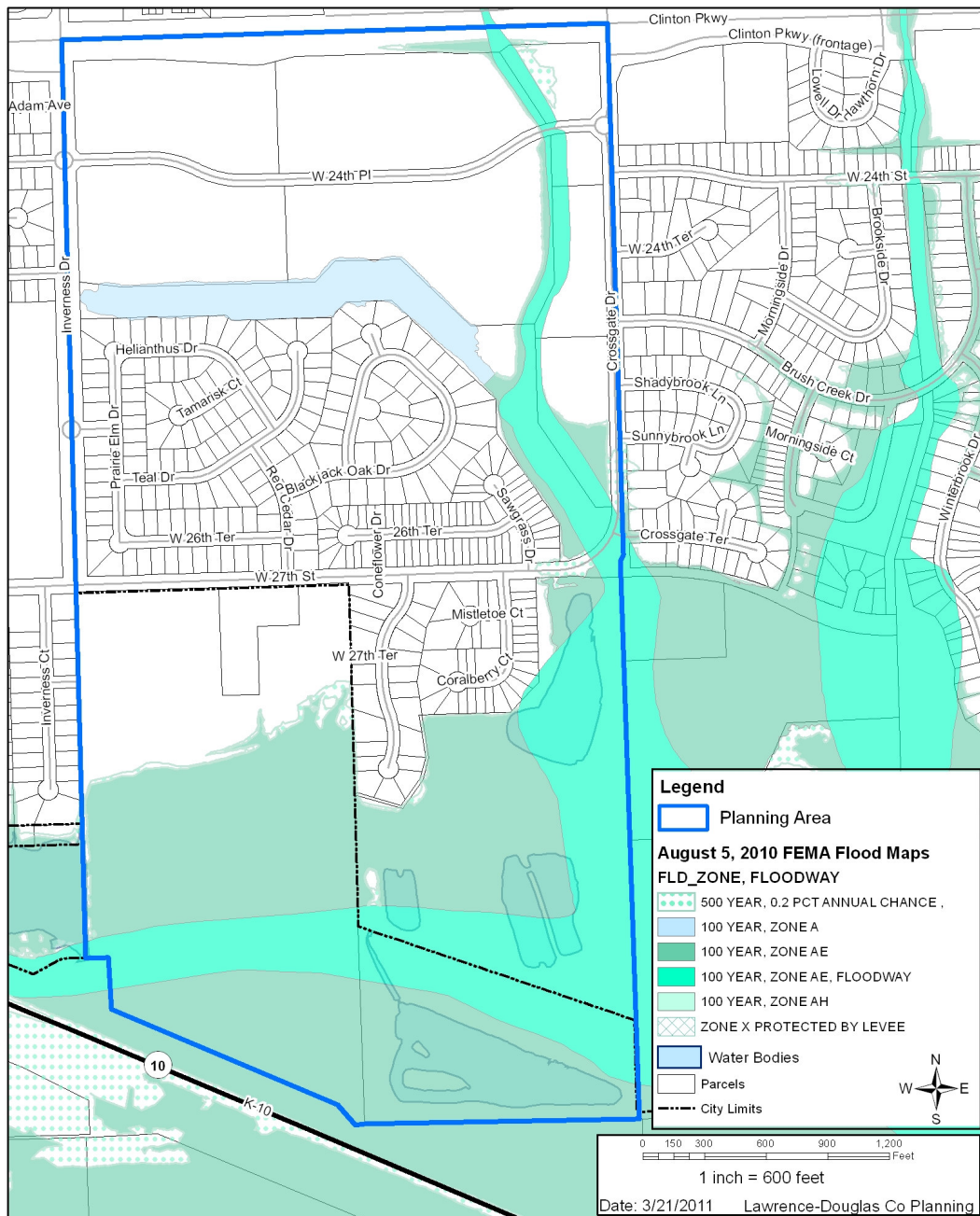

Map 2-4 Parks and Recreation Facilities

Inverness Park District Plan Existing and Future Parks and Recreation Facilities



Map 2-5 Future Thoroughfares

Inverness Park District Plan Future Thoroughfares

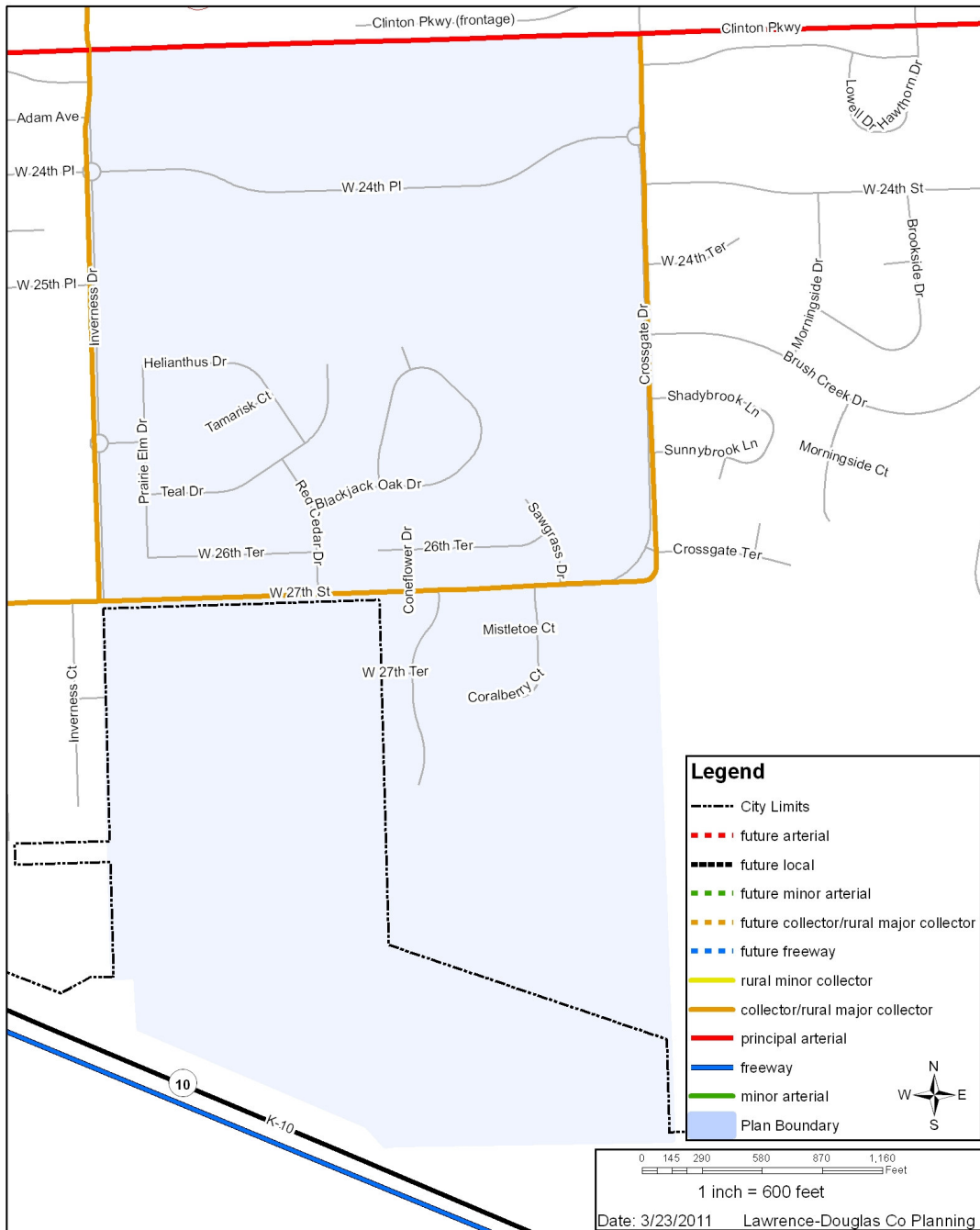

Map 2-6 Bicycle Facilities

Inverness Park District Plan Bicycle Facilities



F. Schools

School Districts

The planning area is located entirely within the Lawrence USD 497 school district.

School Locations

Public schools Sunflower Elementary and Southwest Jr. High are located just west of the planning area across Inverness Drive. Private schools are also located near the planning area. Bishop Seabury is located north of the planning area across Clinton Parkway and Raintree Montessori School is located west of the planning area along Clinton Parkway.

III. Goals and Guiding Principles

The following policy statements in Sections III - V are for the development of the remaining undeveloped property in the Inverness Park District Plan planning area.

Revisions to the goals and policies that were released at the 2nd public meeting on March 3, 2011 are shown with strikethroughs for deleted language and underlines for new language.

Goals

Encourage nonresidential land uses at the Inverness and Crossgate corners of Clinton Parkway that are compatible with the residential uses in the planning area.

Develop a strong park/trail system.

Develop single-family residential uses south of 27th Street at densities compatible with adjacent densities.

Protect the regulatory flood hazard areas from development.

Policies

Allow for neighborhood-level commercial, office, civic, institutional and recreation activities on the Inverness and Crossgate corners of Clinton Parkway.

Encourage mixed use development (i.e. residential and non-residential uses) along Clinton Parkway.

Limit additional multi-family uses in the Planning Area.

Develop single-family residential uses south of 27th Street.

Encourage a creative mixture of development in the area south of 27th Street that includes small lots, but also large lots that can use the regulatory flood hazard areas as an amenity that is protected from development.

Ensure that adequate public facilities are available prior to developing the remaining undeveloped property within the planning area.

Develop a pedestrian trail on the future park land south of the Legends at KU and The Grove developments.

Maintain the integrity of Clinton Parkway as an access restricted thoroughfare.

Redevelopment of any existing properties should maintain their land use designations as reflected on Map 2-1.

IV. Future Land Use

The Inverness Park District Plan Future Land Use Section illustrates conceptual guides for future development of the remaining undeveloped properties within the planning area that embody the vision and goals presented in Section III. The future land use map in this Section is conceptual and should not be used to determine precise zoning boundaries. The following land uses, zoning districts, and densities are the “maximum recommended” and assume that less intensive land uses, zoning districts, or densities are appropriate.

Future Land Use Categories

Residential – Low Density

The intent of the low-density residential use is to allow for single-dwelling, duplex, and attached dwellings but emphasis is placed on residential type uses. Development in this area should be compatible with single-family character, which could include such uses as churches, small-scale daycares and institutional uses.

Primary Uses: Detached dwellings, attached dwellings, group home, public and civic uses

Zoning Districts: RS10 (Single-Dwelling Residential), RS7 (Single-Dwelling Residential), RS5 (Single-Dwelling Residential), PD (Planned Development Overlay)

Density: 6 or fewer dwelling units/acre

Residential – High Density

The intent of the high-density residential category is to allow for compact residential development. These developments are primarily located at the intersection of two major roads or adjacent to commercial or employment uses. In this District Plan, only the area located adjacent to the east of what is currently named Remington Square Apartments is designated for this land use. Residential development in the High Density Residential category is limited to 1-bedroom 2-story apartments. That is a similar use to the existing Remington Square property.

A public process for site planning this property, such as rezoning with a Planned Development Overlay or rezoning with conditions that require site plan approval from the City Commission, is required. This requirement is in place due to the property’s unique situation of its location on a major thoroughfare, its location in a developed area, and the public interest in the potential infill development of the remaining portion of the property. A public process for site planning will permit the governing body the ability to require the development to exceed certain Development Code minimums such as open space, landscaping, building design, etc.

Primary Uses: 1-bedroom, 2 story multi-dwelling structures

Zoning Districts: RM24 (Multi-Dwelling Residential) and PD (Planned Development Overlay) District

Density: 16+ dwelling units/acre, not to exceed 24 dwelling units per acre

Residential Office

The intent of the residential/office use is to accommodate mixed use development of administrative and professional offices with medium density residential. This category can serve as a buffer between higher intensity uses and major roads to lower intensity/density land uses.

Primary Uses: office, detached dwellings, duplex dwellings

Zoning Districts: RSO (Single Dwelling Residential-Office)

Density/Intensity: 7-15 dwelling units/acre/medium

Commercial – Neighborhood Center

The intent of the commercial use is to allow for retail and service uses. A Neighborhood Commercial Center provides for the sale of goods and services at the neighborhood level and may include mixed use structures to accommodate commercial and residential uses in one location.

Multi-family residential uses are not appropriate for this category. The planning area contains a number of existing multi-family residential uses. Additional multi-family uses in areas designated as Neighborhood Commercial are not suitable for the area.

The property on the Inverness corner is approximately 11 acres and could support a commercial strip center or one large anchor with a smaller center. This intensification would lead to more activity, traffic, noise, and light while providing the benefit of additional commercial services within walking distance for residents in the area. For comparison purposes, the neighborhood commercial centers around Lawrence with similar land areas include the Hy-Vee center at Kasold Drive and Clinton Parkway (13.6 acres), the Orchards center at Bob Billings Parkway and Kasold Drive (9 acres), the Hy-Vee center at Monterey Way and 6th Street (12 acres), and the center at Bob Billings Parkway and Wakarusa Drive (8 acres).

Particular attention should be paid to properly designing a large-scale development on the Inverness corner to fit into the context of a developed residential area. Preserving open space to help mitigate the size and scale of the development should be a priority. In addition, 4-sided architecture will be critical here because the property has road frontage on 3 sides (including Clinton Parkway) and is surrounded by a developed residential area. Providing easy pedestrian connections into the development from the residential areas and from the multi-use pathway on Clinton Parkway is also important. New commercial development will have to comply with the Commercial Design Standards. Further, a review of the use table at the time of rezoning may be appropriate to analyze uses that limit impacts from traffic, noise, etc.

The property on the Crossgate corner is approximately 3 acres and could be developed with retail uses. This smaller property should have less impact with regards to traffic, noise, and light compared with the Inverness corner, while still providing commercial services within a walkable distance for neighborhood

residents. New commercial development should provide pedestrian connects, will need to include 4-sided architecture and comply with the Commercial Design Standards.

A public process for site planning these properties, such as rezoning with a Planned Development Overlay or rezoning with conditions that require site plan approval from the City Commission, is required. This requirement applies to these properties because of their location on Clinton Parkway, the fact they are within a developed neighborhood, and because there is public interest in the potential infill development of these properties. A public process for site planning will permit the governing body the ability to require the development to exceed certain Development Code minimums such as open space, landscaping, building design, etc.

Primary Uses: eating and drinking establishments, general office, retail sales and services, fuel sales, car wash, civic and public uses, medical facilities

Zoning Districts: CN1 (Inner Neighborhood Commercial District), CN2 (Neighborhood Commercial Center District), CO (Office Commercial) District and PD (Planned Development Overlay) District

Intensity: medium-high

Open Space

The intent of the open space use is to provide space for opportunities for public and private recreational facilities and natural area preservation. This category primarily includes the regulatory flood hazard areas within the planning area.

Primary Uses: Park and open space

Zoning Districts: GPI (General Public and Institutional District), OS (Open Space), UR (Urban Reserve)

Intensity: light

Buffer

This designation is provided on the property that is on the southeast corner of Inverness Drive and Clinton Parkway. It is to provide a landscape buffer for the low density residential uses that are west of the property across Inverness Drive. This area should be designed in a way to provide an effective buffer from the light and noise impacts associated with the commercial development on the Inverness corner. Compliance with the buffer will be required with site plan/development plan approval.

Primary Uses: Open Space/Landscaping

Zoning Districts: Same as the entire property is zoned

Intensity: light

Map 4-1 – Future Land Use

Inverness Park District Plan Future Land Use

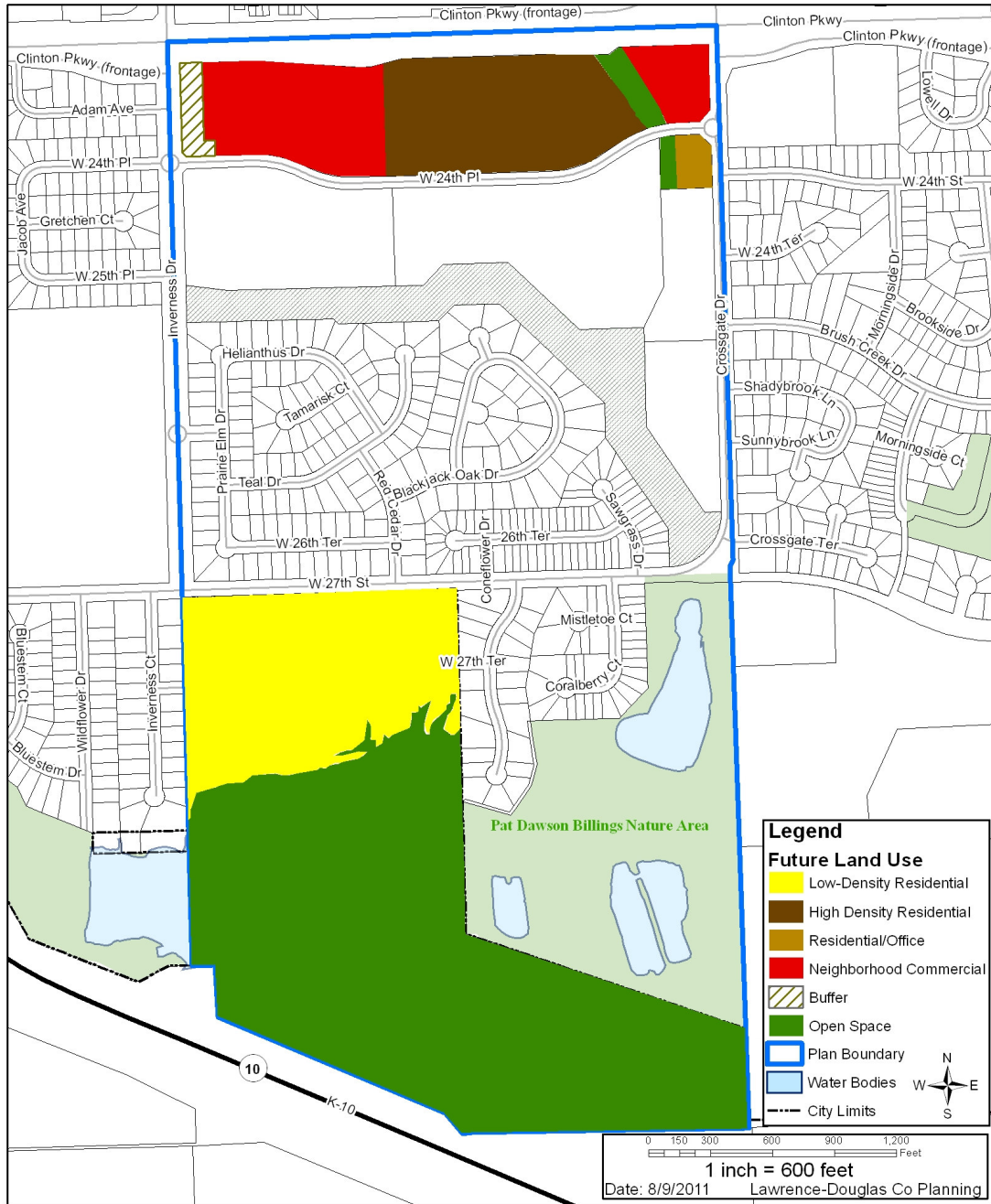

V. Clinton Parkway

Access Management

The City of Lawrence and the Board of County Commissioners of Douglas County approved a Resolution in October of 1970 concerning access management along Clinton Parkway. The Resolution said this about Clinton Parkway:

RESOLUTION NO. 3727

WHEREAS, the Governing Body of the City of Lawrence, Kansas, and the Board of Commissioners of Douglas County, Kansas, recognize that the area within the boundaries of the City of Lawrence and within the growth pattern of the City is one urbanizing area, and

WHEREAS, it is the mutual desire and express intention of the abovenamed governing bodies that the aforementioned area should develop in an orderly manner that will provide a safe, efficient, convenient, and comfortable living environment for residents of said area and

WHEREAS, both bodies realize the importance of the proposed Clinton Reservoir to the economy and general welfare of Lawrence and Douglas County, and

WHEREAS, it is expressly understood and agreed that Clinton Parkway (that portion of 23rd Street west of Iowa Street to the proposed Jayhawk Park) will be the main access to Clinton Reservoir for residents and visitors to the community, and

WHEREAS, preliminary engineering plans have been prepared, showing limited access for Clinton Parkway at approximately every quarter mile along said roadway;

NOW, THEREFORE, BE IT RESOLVED BY THE GOVERNING BODY OF THE CITY OF LAWRENCE, KANSAS, AND THE BOARD OF COMMISSIONERS OF DOUGLAS COUNTY, KANSAS:

That it is the mutual desire and intention of the Governing Body of the City of Lawrence, Kansas, and the Board of Commissioners of Douglas County, Kansas, that Clinton Parkway shall be a limited access road with no direct access except for intersecting collector roads and streets.

PASSED AND APPROVED this 6th day of October, 1970, by the Governing Body of the City of Lawrence.

THE CITY OF LAWRENCE, KANSAS

by Donald E. Metzler
Donald E. Metzler, Mayor

ATTEST:

Vera Mercer
Vera Mercer, City Clerk

PASSED AND APPROVED this 9th day of October, 1970, by the Governing Body of Douglas County, Kansas.

THE BOARD OF COMMISSIONERS OF
DOUGLAS COUNTY, KANSAS

Travis E. Glass
Travis E. Glass, Chairman

Arthur E. Heck
Arthur E. Heck

Raymond Ice
Raymond Ice

ATTEST:

Delbert Mathis
Delbert Mathis, County Clerk

Clinton Parkway ultimately was constructed with limited access in a manner agreed to by the governing bodies with no direct access except at collector street intersections. Any action to seek relief from this access management decision will require appropriate governing body approval.

The result of the access management put in place has created a highly functioning roadway. This Plan does not support additional access to Clinton Parkway that will degrade the functionality of Clinton Parkway.

However, if the property at the southeast corner of Inverness Drive and Clinton Parkway is designated for commercial uses, consideration may be given to providing some limited access to Clinton Parkway. This could help to limit the impact to Inverness Drive that could result from the traffic generated by the property that would have to use Inverness Drive (and the round-a-bout) to get to W. 24th Place in order to access the property. Any consideration for limited access should only be given after a careful and detailed study of a land use proposed. The impact to the traffic signal synchronization along Clinton Parkway should also be part of that study.

VI. Implementation

The purpose of this section is to provide actions that should happen as this Plan is adopted and urban development starts to occur in the planning area. Each implementation action is assigned a group or groups ultimately responsible for completing or approving the action.

- Amend Horizon 2020 Chapter 14, Specific Plans, to include the Inverness Park District Plan by reference.

Who: Planning Commission, City Commission, County Commission

- Amend Horizon 2020 Chapter 6, Commercial, to designate the southeast corner of Inverness Drive and Clinton Parkway and the southwest corner of Crossgate Drive and Clinton Parkway as Neighborhood Commercial Centers.

Who: Planning Commission, City Commission, County Commission