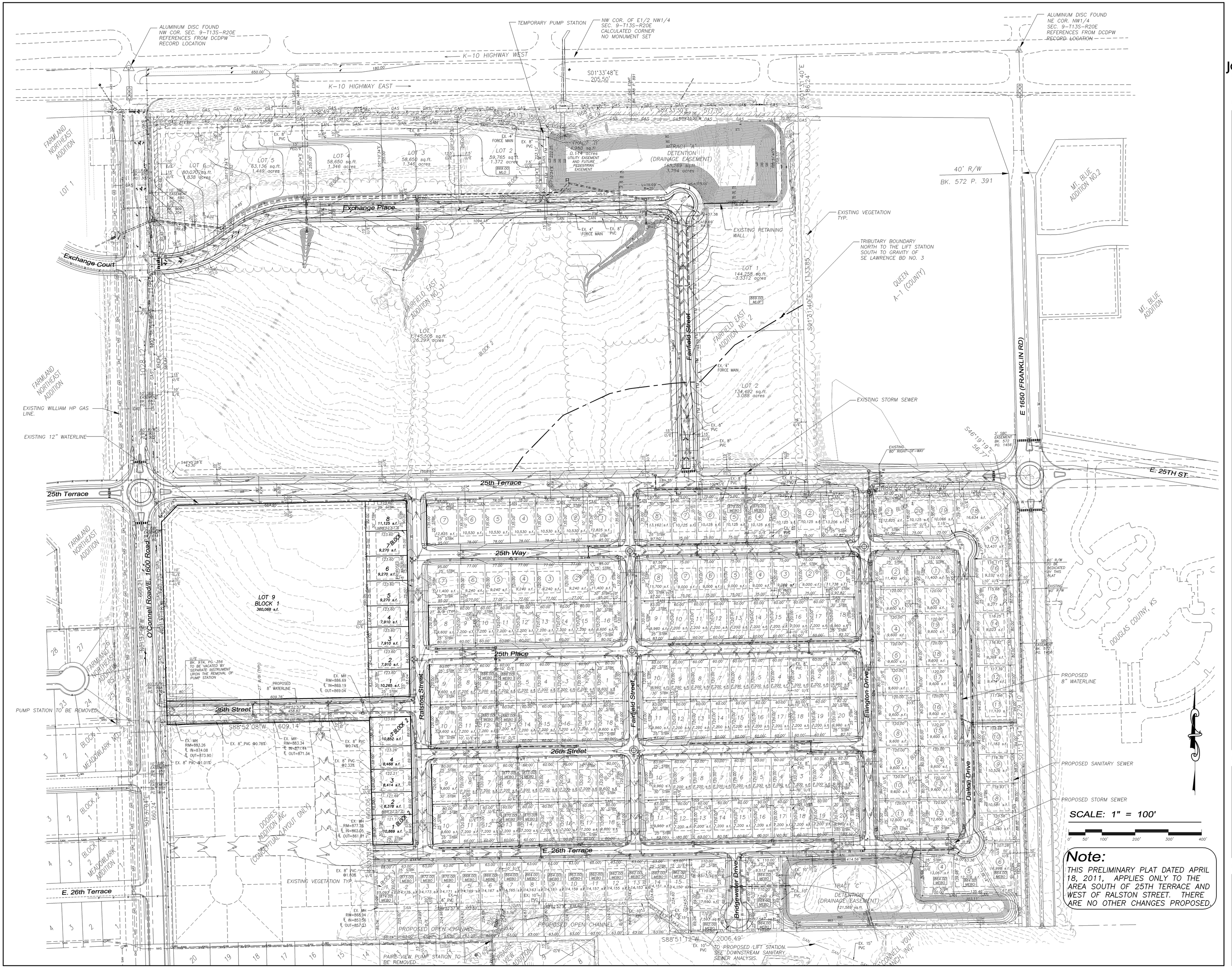

Note:
THIS PRELIMINARY PLAT DATED APRIL 18, 2011, APPLIES ONLY TO THE AREA SOUTH OF 25TH TERRACE AND WEST OF RALSTON STREET. THERE ARE NO OTHER CHANGES PROPOSED.

JOHNSON GROUP LLC
ENGINEERING & CONSTRUCTION
850 East 13th Street, Suite B
P.O. BOX 1058
LAWRENCE KS 66044

Fairfield Farms East Addition

S.E. Corner of
K-10 & E. 1600 Rd.
Lawrence, KS

Preliminary Plat
Utility & Grading Plan

REVISIONS:
JUNE 3, 2011

PROJECT RECORD:

DIGITAL I.D.:	11004_PP.DWG
PROJECT NO.:	11004
DATE:	APRIL, 2011
DRAWN BY:	RW
CHECKED BY:	AG
SHEET NO.	3 OF 3 SHEETS

2011 COPYRIGHT