

AGENDA – TSC 11/1/10

ITEM NO. 4: Consider request to limit the time for the LOADING ZONE along the south side of 22nd Street adjacent to Schwegler School to 8AM-9AM and 3PM-4PM School Days.

Facts:

1. The existing LOADING ZONE has been in place for at least 30 years and was probably requested by the school district for the use of parents dropping-off and picking-up students.
2. There have been concerns about tickets being given when the area is not in use by the school; therefore, the school district has requested that the restriction be changed to reflect when it is actually needed.

MINUTES – TSC 11/1/10

ITEM NO. 4:

Consider request to limit the time for the LOADING ZONE along the south side of 22nd Street adjacent to Schwegler School to 8AM-9AM & 3PM-4PM School Days.

David Woosley presented the information provided in the staff report.

Public comment:

None.

MOTION BY COMMISSIONER BOLEY, SECONDED BY COMMISSIONER HECKLER, TO RECOMMEND ESTABLISHING A TIME LIMIT FOR THE LOADING ZONE ALONG THE SOUTH SIDE OF 22ND STREET ADJACENT TO SCHWEGLER SCHOOL TO 8AM-9AM & 3PM-4PM SCHOOL DAYS; THE MOTION CARRIED 8-0.

David Woosley

From: Rick Gammill [rgammill@usd497.org]
Sent: Wednesday, October 06, 2010 3:58 PM
To: David Woosley
Cc: Jared Comfort; Patrick Kelly
Subject: Fwd: Parking on 22nd St.

David, the district would like to request parking signs on 22nd Street (on the north side of Schwegler) which read, "**Loading Zone-No Parking From 8-9 a.m and 3-4 p.m.**" Please let us know if this is possible.

A letter from the principal, Jared Comfort, is below. Thanks for your help.

Rick

----- Original Message -----

Rick,

This is in regard to our conversation about the recent tickets issued for parking on the south side of 22nd St. in the loading/unloading zone. Recently police have ticketed a few individuals who were parked here. Traditionally, staff and parents have parked here during school hours and on non-school days. For the school's purposes, the area should only be a loading/unloading zone during arrival and dismissal time on school days. Beyond those days/times it would be very helpful if patrons of the school were allowed to park there given the relatively long walk between our parking area and the entrance to the school. Please let me know if this is a possibility.

Thank you,
Jared

Jared M. Comfort
Schwegler Elementary Principal

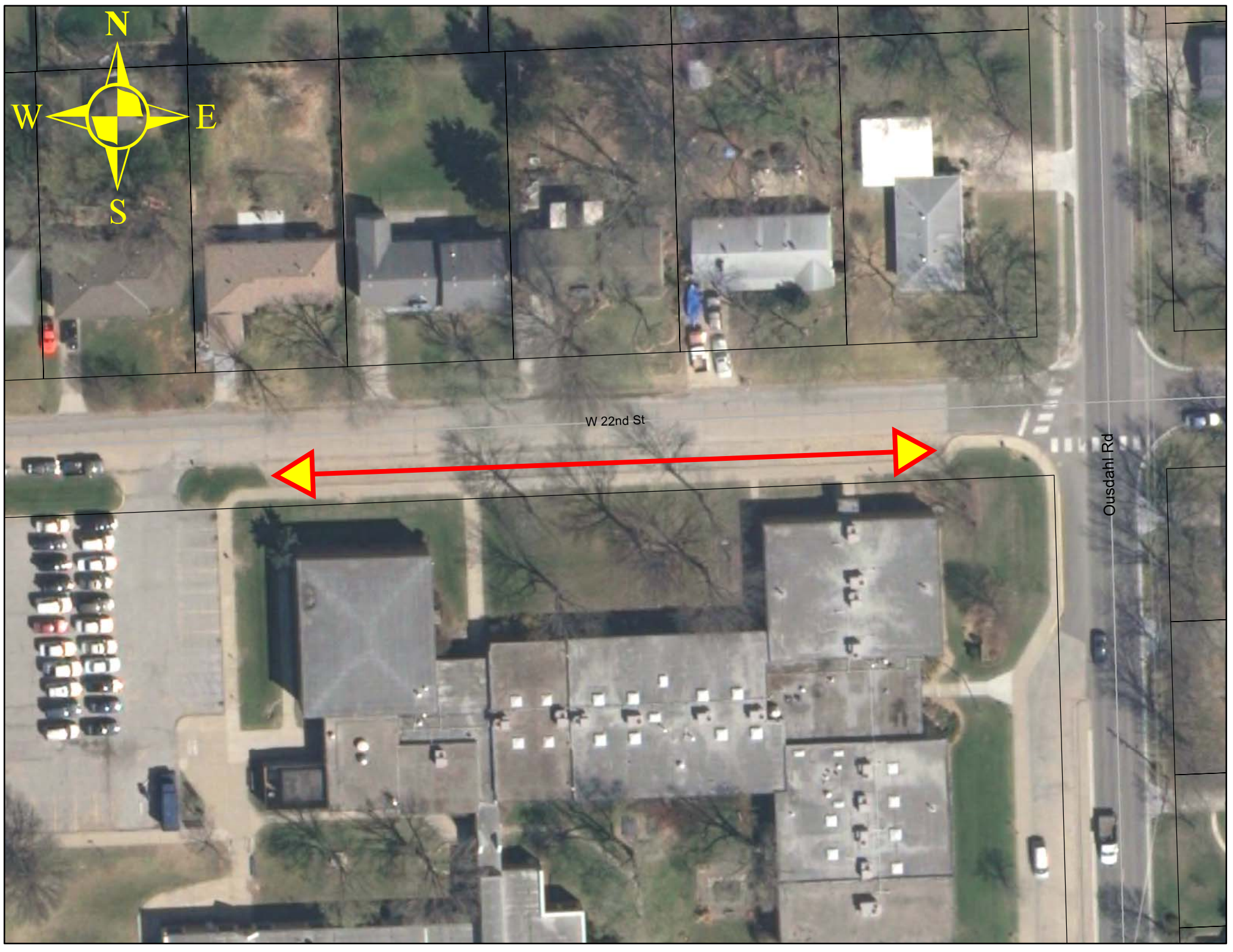

W 22nd St

Ousdahl Rd