

June 15, 2010

Mike Amyx, Mayor  
City of Lawrence  
6 East Sixth Street  
P.O. Box 708  
Lawrence, KS 66044-2268

**RECEIVED**  
JUN 18 2010  
CITY MANAGERS OFFICE  
LAWRENCE, KS

Scott Morgan, President, School Board  
Lawrence School District  
110 McDonald Drive  
Lawrence, KS 66044-1063

Nancy Thellman, Chairperson  
Douglas County, Kansas  
1100 Massachusetts Street  
Lawrence, KS 66044

Re: Outside for a Better Inside/City and School District Land

Dear Community Leaders:

On March 30, 2010, I wrote to you on behalf of Outside for a Better Inside whose goal is to help reconnect children with nature and the outdoors. We believe that children who play creatively outside will be happier, healthier and smarter citizens.

In that letter we indicated our interest in assisting in a community study of the land highlighted on the attached location map. Our big dream would be that this land becomes a "state of the art" wellness campus for our community. We were not then and are not now asking for any funds from the City, County or School District.

We are requesting that you place us on your individual agendas at the earliest convenient date. We would like to pursue with the community the establishment of a pond and walking trail on the property at no cost to the taxpayer. We believe that there are federal government programs and foundations that will have interest in assisting our community for these types of uses.

Please share a copy of this letter with your administrators and I will call each of them to schedule a time to discuss this idea further. Thanks for your consideration.

Sincerely,

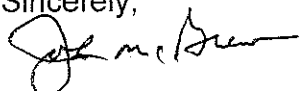

John McGrew

On behalf of Advocates of "Outside for a Better Inside"

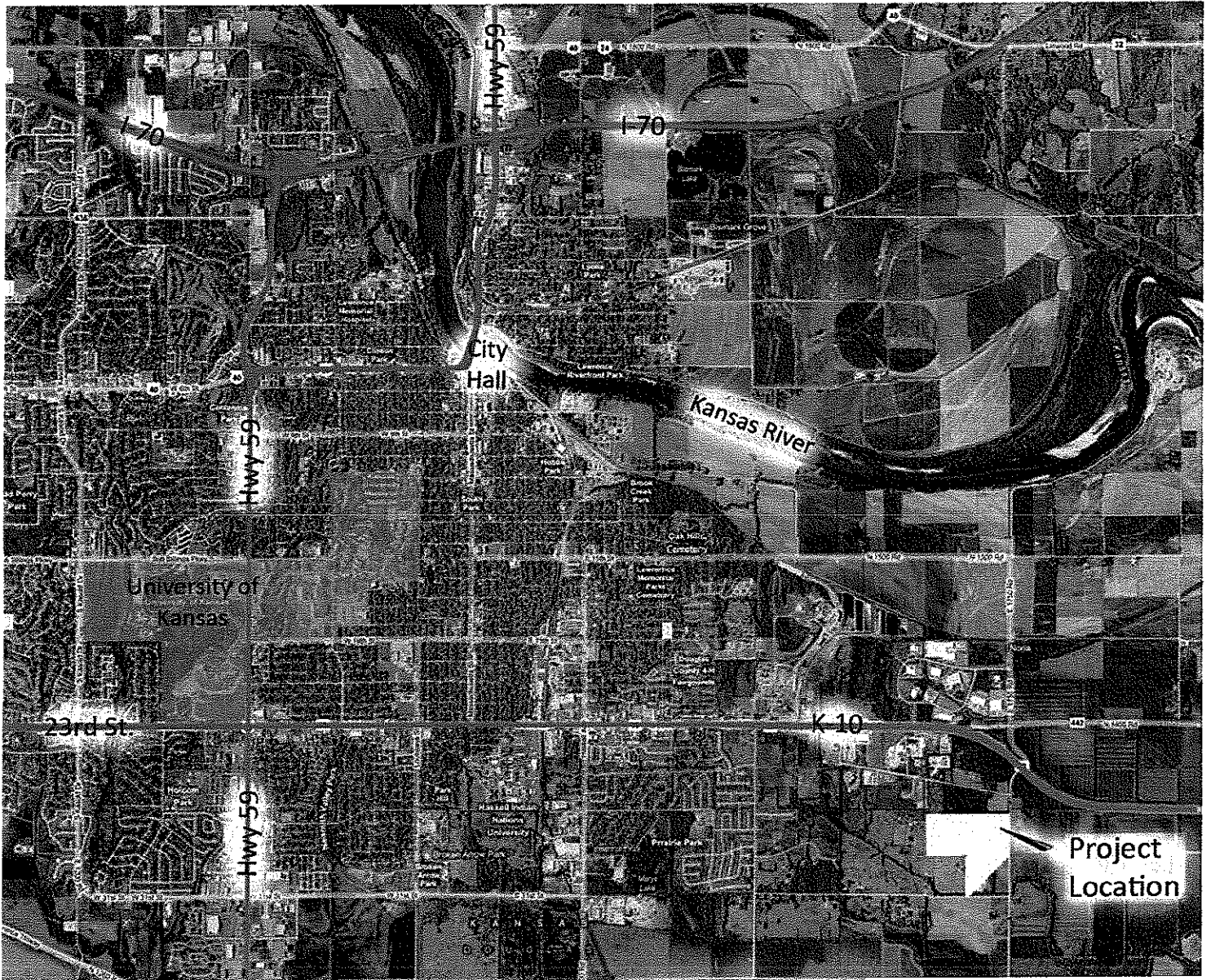

## LOCATION MAP

OUTSIDE FOR A BETTER INSIDE



Landplan Engineering, P.A.

Civil Engineering  
Landscape Architecture  
Community Planning  
Surveying

1310 Wakarusa Drive  
Lawrence, Kansas 66044  
Tel: (785) 841-7530  
Fax: (785) 841-7470  
landplan@landplan-pa.com

Leadwell Exchange Building  
1600 Carondeau, Suite 400  
Kansas City, Missouri 64102  
Tel: (816) 221-2234  
Fax: (816) 221-2244  
kspandplan@landplan-pa.com

