

Diane Stoddard

From: Heather Reynolds-Nance [heather.dreamlifestudios@gmail.com]
Sent: Thursday, September 10, 2009 10:15 AM
To: Diane Stoddard
Subject: wall mural description for 12th and Haskell.

The wall mural I'm proposing to paint on 12th and Haskell will be a recycling themed mural. All images will be very bright and colorful, with many healing images of people cleaning up the earth and recycling the products they use. There will be different panels all connected by the same back ground image. The first panel will start off with an image of a large native bur oak and a play ground/park. There will be children and adults picking up garbage to be recycled. The next panel will be a large image of the earth surrounded by recycling arrows, reduce, re-use, recycle. There will be three children in the bottom right hand corner recycling along with our "think green" recycling raccoon. The think green recycling raccoon will appear in different settings through out the mural. The next panel will be filled with images of beautiful rolling Kansas hills, native plants and wildlife. Along the sides of this native land will be images of cans, bottles, plastic, paper, lots of heavy metals, all piles of recyclable materials. Out of the piles of recyclable materials green sprouts will be growing up to the sun and then dieing back into the earth to symbolize the natural composting of the earth, which is the earths natural way of recycling. This will also symbolize how we help the earth to stay green and healthy when we are responsible with our actions and recycle what we use. In the sky, will appear examples of the different recyclable materials. Then there will appear a garbage can displaying how, when we recycle and compost, there really is nothing left to throw away!!! In the back ground will be a healing rainbow with the sun coming up over the horizon, symbolizing the birth of a new dawn. A dawn of people taking responsibility for there actions and caring for the earth that gives them life!!! Next to the empty garbage can will be a square of crushed aluminum from the recycling center, filled with all the different colors of the rainbow as well as golds, silvers, coppers , etc....the colors will then stream in a beautiful pattern wrapping all around the side of the building. The materials being used on the project will consist of non-toxic acrylic wall mural paints, brushes, water, ladder, and a protective out door clear coat. Thank you very much for your time!!!
~Heather Lynn~

9/10/2009



City of Lawrence

PLANNING & DEVELOPMENT SERVICES

Building Safety Division
1 Riverfront Plaza, Suite 110
PO Box 708
Lawrence, KS 66044
Phone: (785) 832-7700
Fax: (785) 832-3110
www.lawrenceks.org
buildinginspections@ci.lawrence.ks.us

SIGN PERMIT APPLICATION***

Date: 9-10-09

☒ wall mural

1. Type of sign: ☐ Construct new sign
-OR-
☐ Rework or replace existing sign
2. ☐ Permanent
-OR-
☐ Temporary from: _____ to _____

3. Business Name: 12th & Haskell Recycle #865-3730

4. Business Address: 12th & Haskell 5. Zoning of Business _____

6. Sign to be: a. ☐ Ground Sign
b. ☒ Wall Sign
c. ☐ Other: _____
d. ☐ Non-Illuminated / ☐ Illuminated (method) _____
- 1146 Haskell

7. Sign to be constructed of: _____ entire wall as shown in pictures

8. Sign Area (square feet): _____ side wall & front

9. Wall Area (square feet, wall signs only): _____

10. Set Back from Property Line: _____

11. Estimated Value: \$5000.00

- ***Required Attachments:
- 12. An overhead site plan
 - 13. A drawing or photograph detail showing sign dimensions
 - 14. An elevation drawing or photo showing sign placement

Please attach these and any other relevant documentation. Fax or email completed application and accompanying plans to the City of Lawrence Development Services Division, (785) 832-3110 or buildinginspections@ci.lawrence.ks.us.

15. Sign Contractor: Heather Reynolds
16. Sign Contractor License #: _____
17. Applicant Name: _____
18. Phone Number: (785) 393-7053

If electrical work is included on this permit:

19. Electrical Contractor: _____
20. Electrical Contractor License #: _____
21. Phone Number: _____

22. Applicant Signature: [Signature] Date: 9-10-09

For Staff Use:
Approved By: _____ Permit Number: _____
Date: _____ Paid: _____ Payment received by: _____

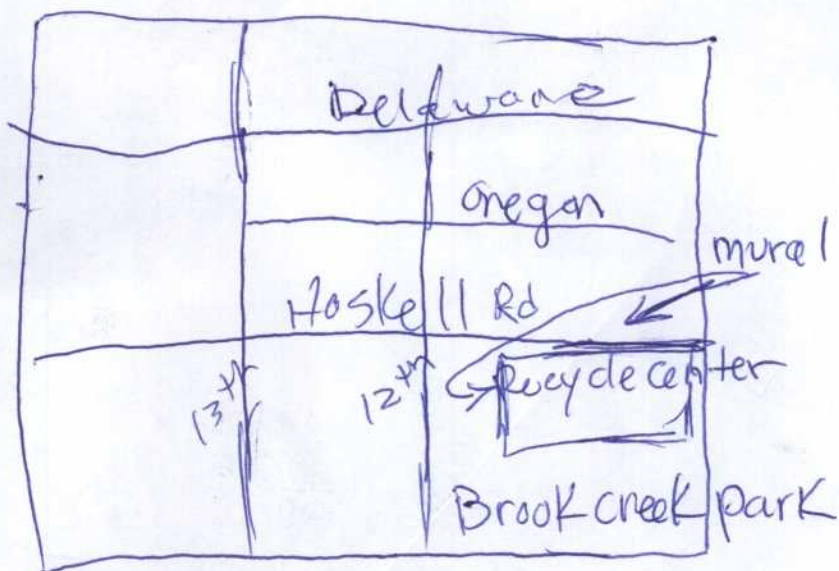

ALMOST EMPTY



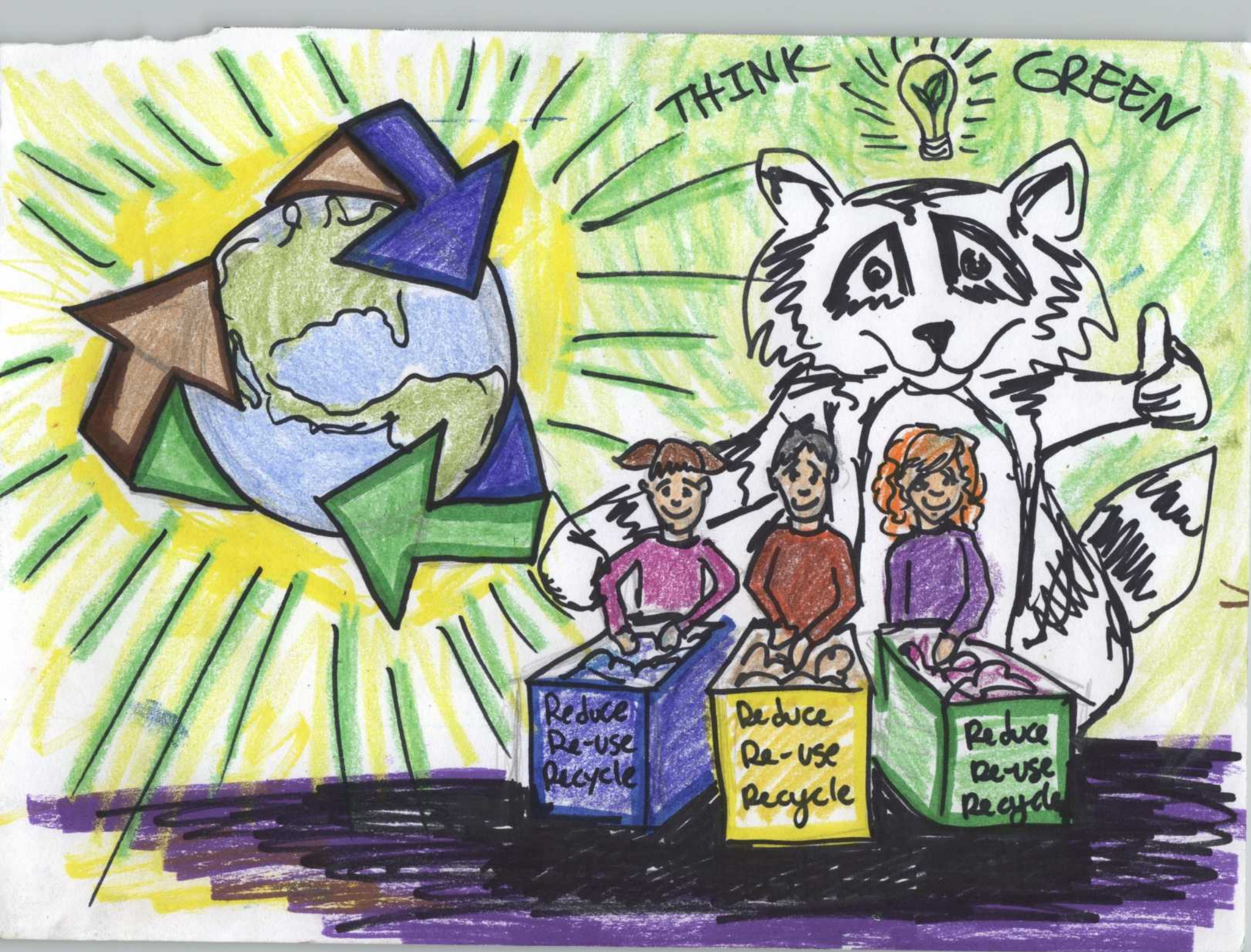



REDUCE
RE~~USE~~UCE
RECYCLE



A drawing of a tree with a brown trunk and green foliage. Above the tree, the word "PAPER" is written in a stylized, blocky font. The entire drawing is enclosed in a hand-drawn rectangular border.

PLASTIC



ALUMINUM



GLASS





Iggly The Composting Piggy



Rooty the Recycling Raccoon



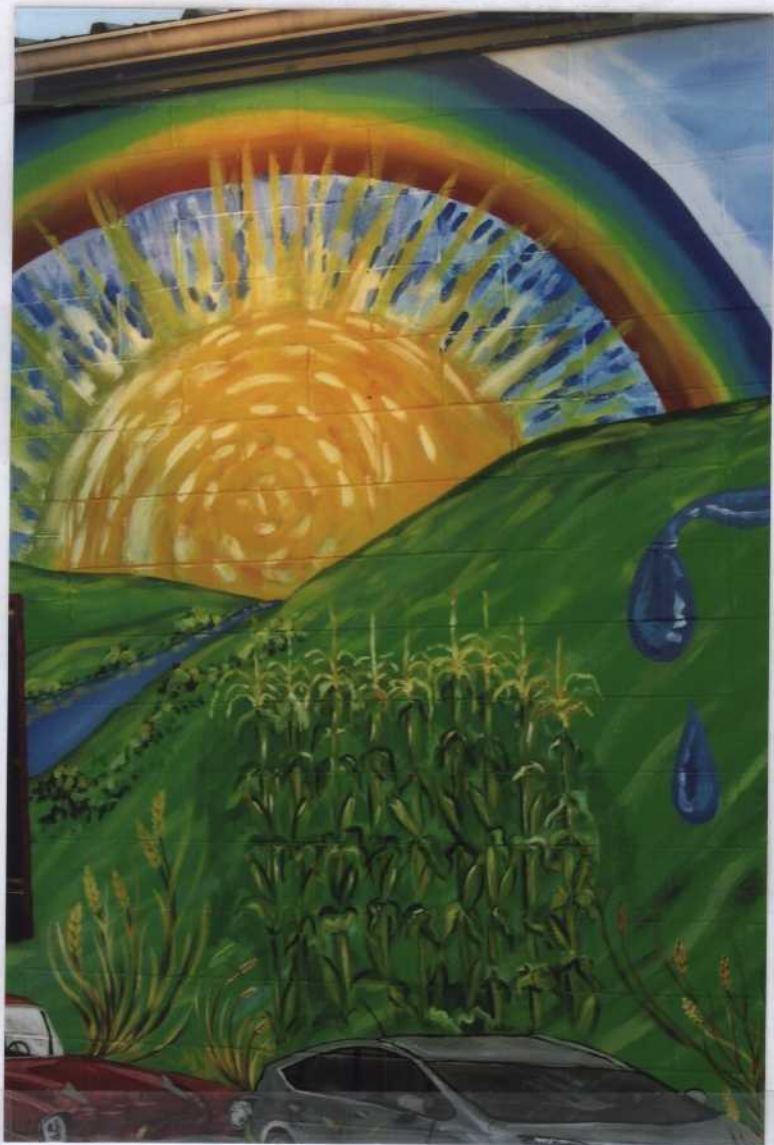







1994
 1994

I have been thinking about
 the world for a long time
 we take things for granted
 and we are going to
 be in the future