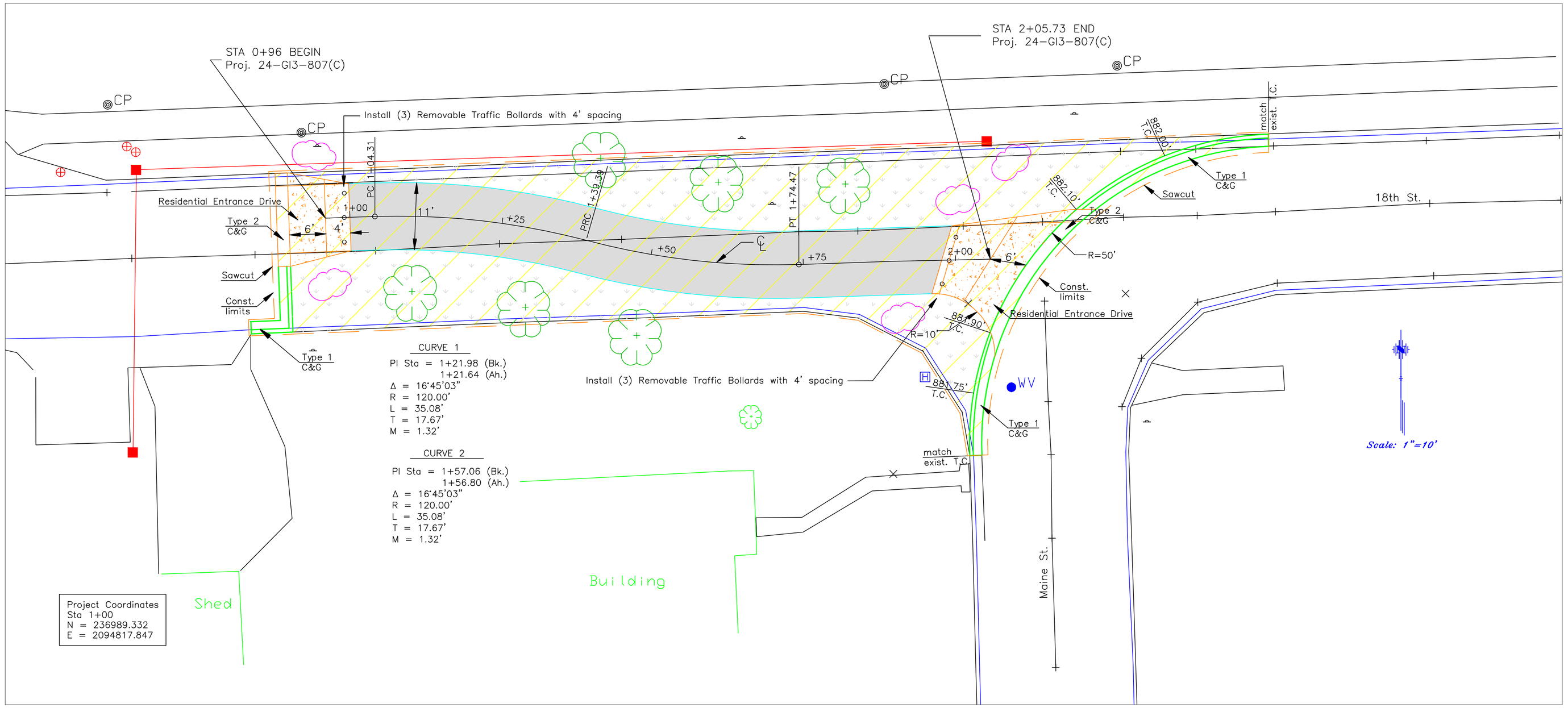

LEGEND

- Grass Pavers
- Removal of Existing Pavement and Existing Curb and Gutter
- 8" Concrete Pavement
- Grass (Fescue) (K-31)
- Proposed Tree (to be installed by City)
- Limestone Boulder (to be installed by City)

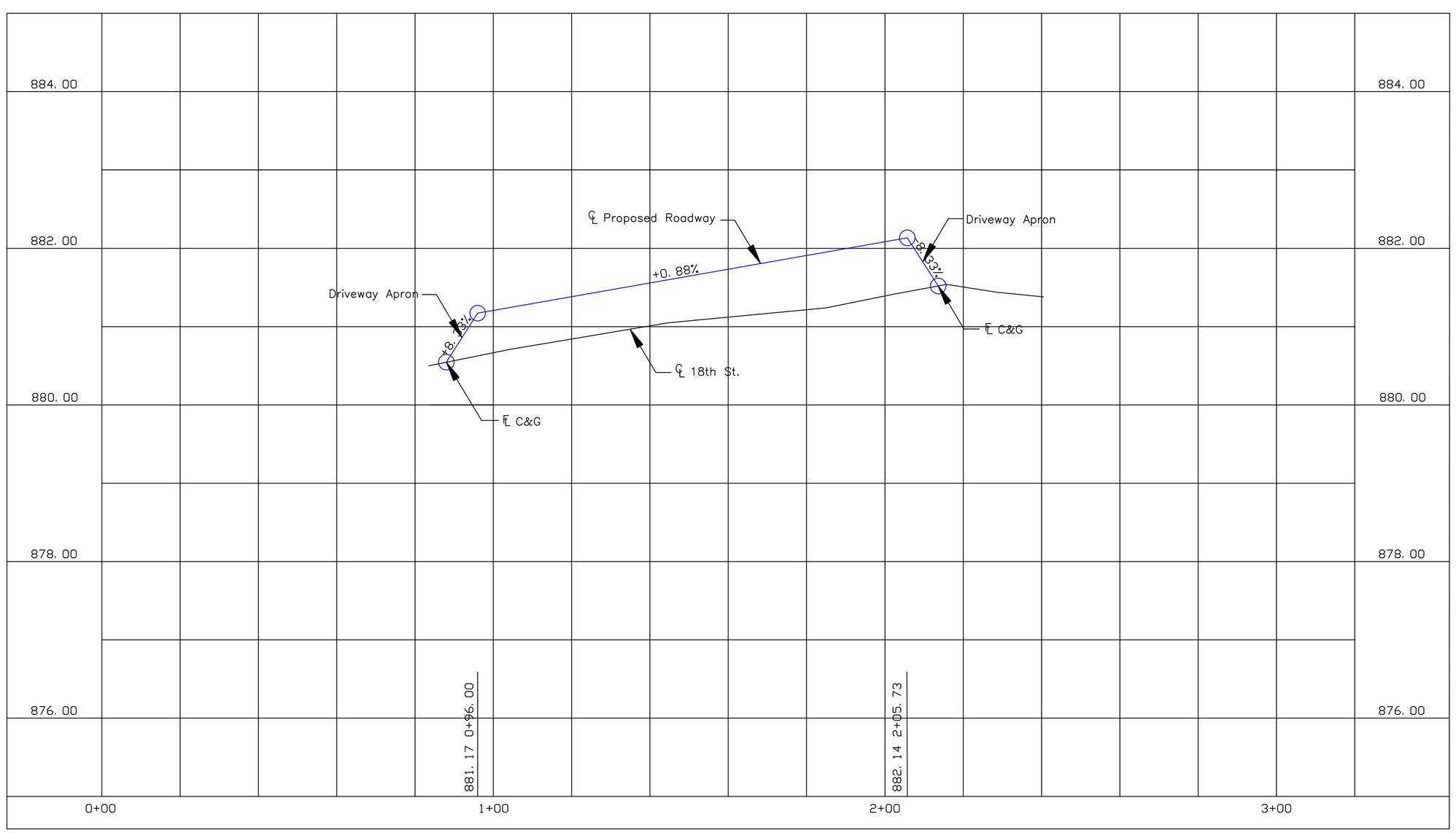

Horizontal Scale: 1"=20'
Vertical Scale: 1"=1'

SHEET 3 OF 3

DATE	BY	REVISION

CITY OF LAWRENCE, KANSAS
ENGINEERING DIVISION OF PUBLIC WORKS

18th & Maine St.
Plan Sheet
PROJECT NO. 21-BS1-607 (C)

SHOEB M. UDDIN
CITY ENGINEER

DAVID L. CORLISS
CITY MANAGER