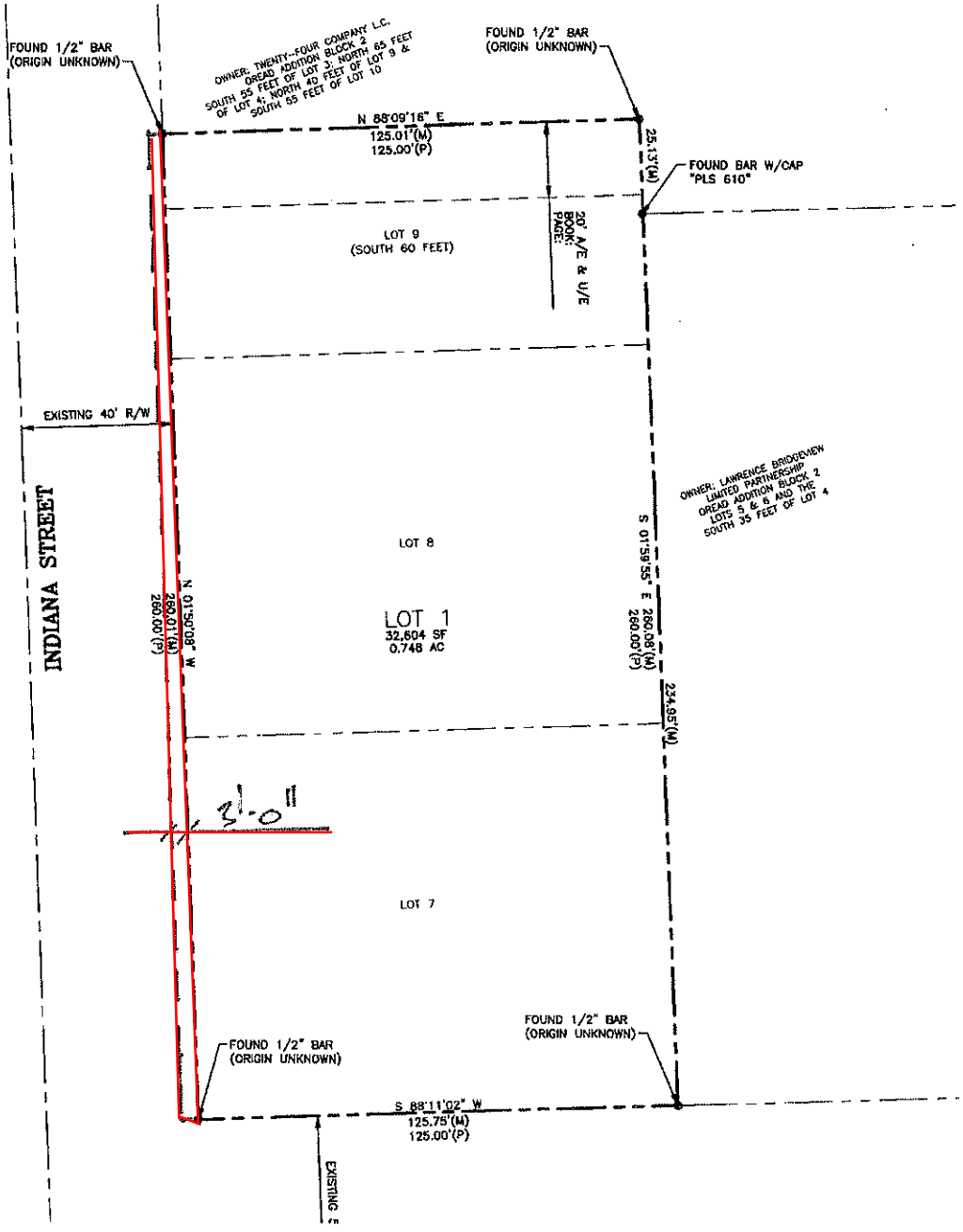
FOUND 1/2" BAR
(ORIGIN UNKNOWN)
OWNER: TWENTY-FOUR COMPANY L.C.
OREAD ADDITION BLOCK 2
SOUTH 55 FEET OF LOT 3; NORTH 65 FEET
OF LOT 4; NORTH 40 FEET OF LOT 9 &
SOUTH 55 FEET OF LOT 10
FOUND 1/2" BAR
(ORIGIN UNKNOWN)
N 88°09'16" E
125.01'(M)
125.00'(P)
25.13'(M)
FOUND BAR W/CAP
"PLS 610"
LOT 9
(SOUTH 60 FEET)
20' A/E & U/E
BOOK:
PAGE:
EXISTING 40' R/W
INDIANA STREET
OWNER: LAWRENCE BRIDGEMEN
LIMITED PARTNERSHIP
OREAD ADDITION BLOCK 2
LOTS 5 & 6 AND THE
SOUTH 35 FEET OF LOT 4
LOT 8
S 01°59'55" E 260.08'(M)
260.00'(P)
N 01°50'08" W
260.01'(M)
260.00'(P)
LOT 1
32,604 SF
0.748 AC
234.95'(M)
3'-0"
LOT 7
FOUND 1/2" BAR
(ORIGIN UNKNOWN)
FOUND 1/2" BAR
(ORIGIN UNKNOWN)
S 88°11'02" W
125.75'(M)
125.00'(P)
EXISTING E