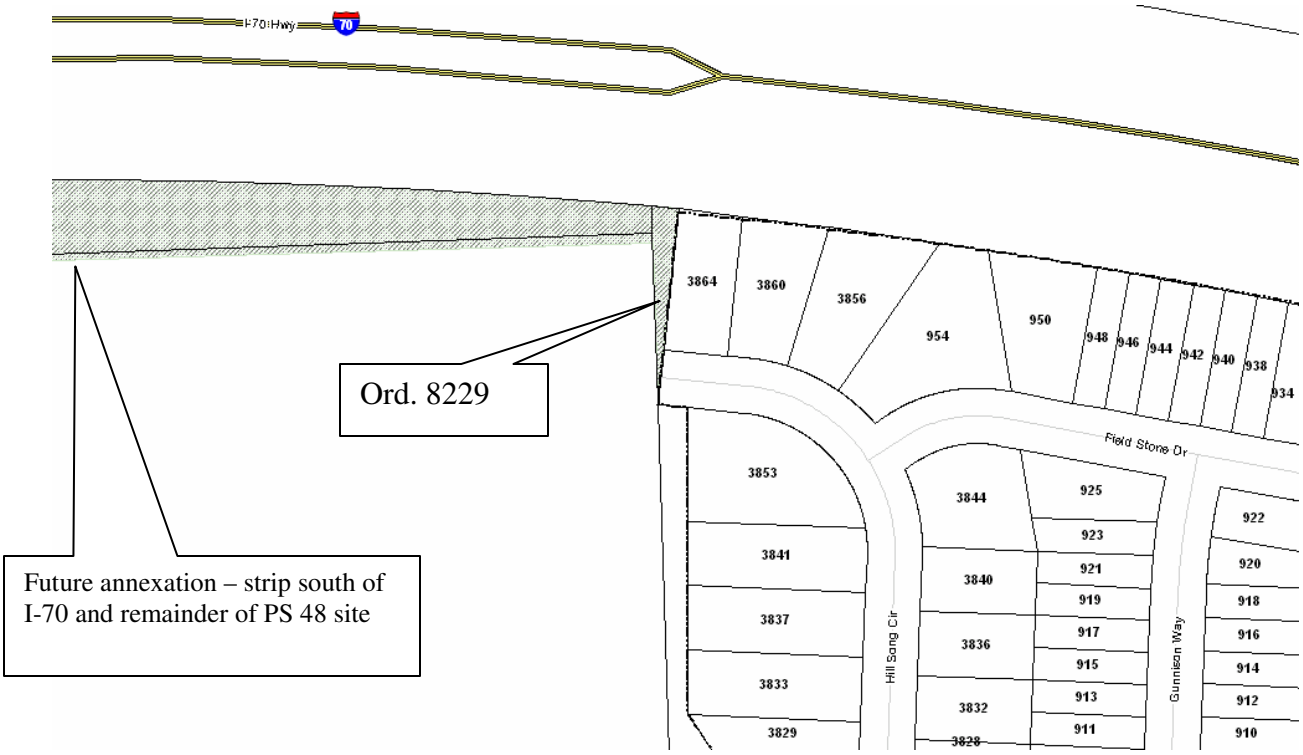
I-70 Hwy
70
Ord. 8229
Future annexation – strip south of I-70 and remainder of PS 48 site
Field Stone Dr
Hill Sang Cir
Gunnison Way
3864
3860
3856
954
950
948
946
944
942
940
938
934
3853
3844
925
923
922
3841
3840
921
920
919
918
3837
3836
917
916
915
914
3833
3832
913
912
3829
3828
911
910

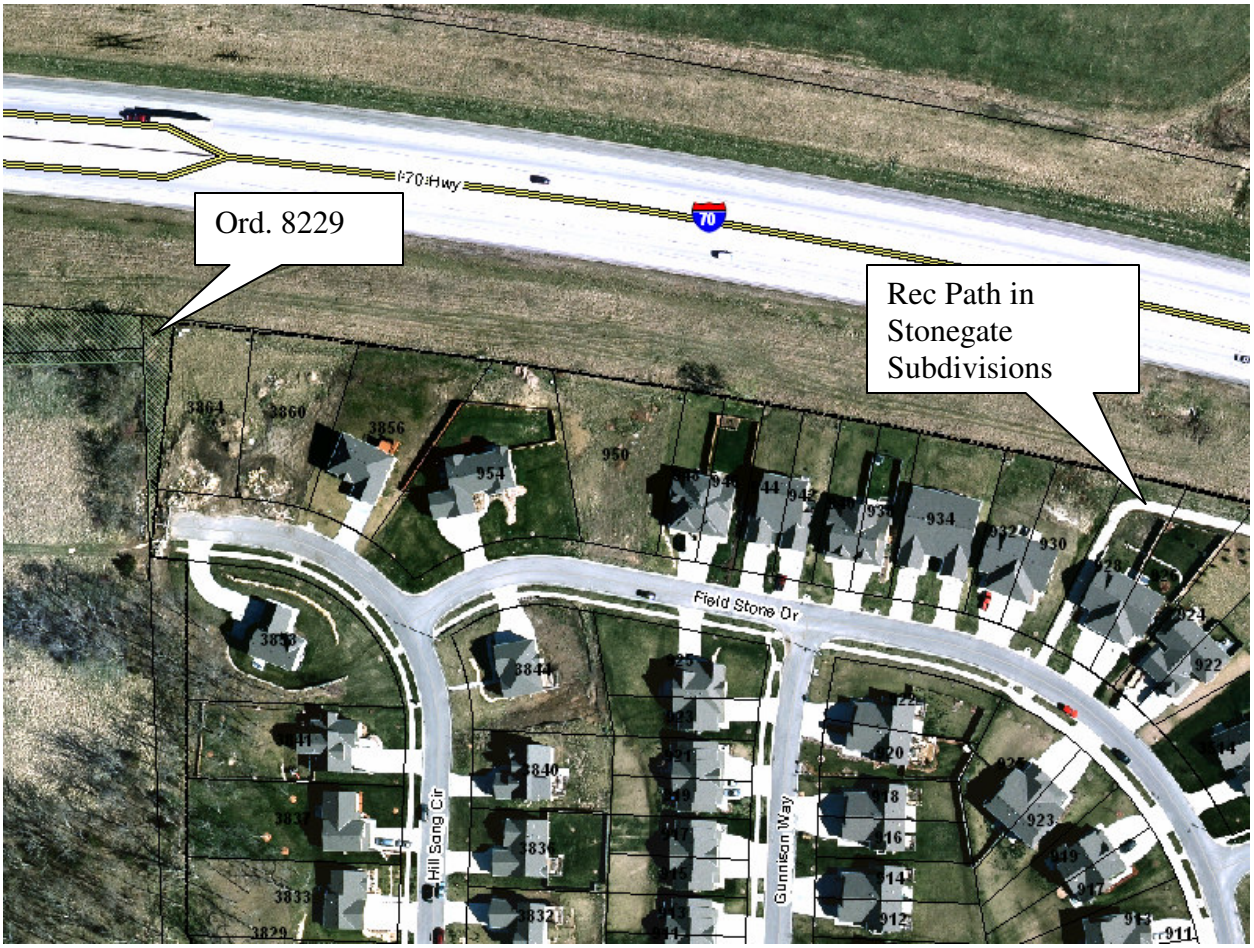
I-70 Hwy
70
Ord. 8229
Rec Path in Stonegate Subdivisions
Field Stone Dr
Hill Sang Cir
Gunnison Way
3860
3856
954
950
934
930
922
3844
3840
3836
3833
3829
923
912
911