

**David Woosley**

---

**From:** Lucia liu [lliu@cardinalbrands.com]  
**Sent:** Friday, July 13, 2007 1:45 PM  
**To:** David Woosley  
**Subject:** Parking on Grand Cir

Dear City Officer,

My name is Xia Liu. I work here in town with Cardinal Brands Inc. My husband, Bing Han, is a student at the University of Kansas. We recently bought a townhouse at 2712 Grand Cir and we moved on Wednesday this week. While in the excitements of enjoying our first house, we found the parking on Grand Cir a headache. A lot of townhouses have tenants live in. And many tenants just park along the road instead of parking in their garage or on the drive way in front of the garage. There are cars on both sides of the road thus making the driving through two cars very difficult. I am sure nobody likes dealing with this everyday. We would like to request the city to establish NO PARKING along one side of Grand Cir. That way, those tenants will be enforced to park only on one side and making the driving a safe experience.

Thanks for your consideration. Please email me or call us at 785-841-2298 if you have any questions.

Xia Liu & Bing Han  
Jul-13-2007

2601

ITEM NO. 3

W 27th St

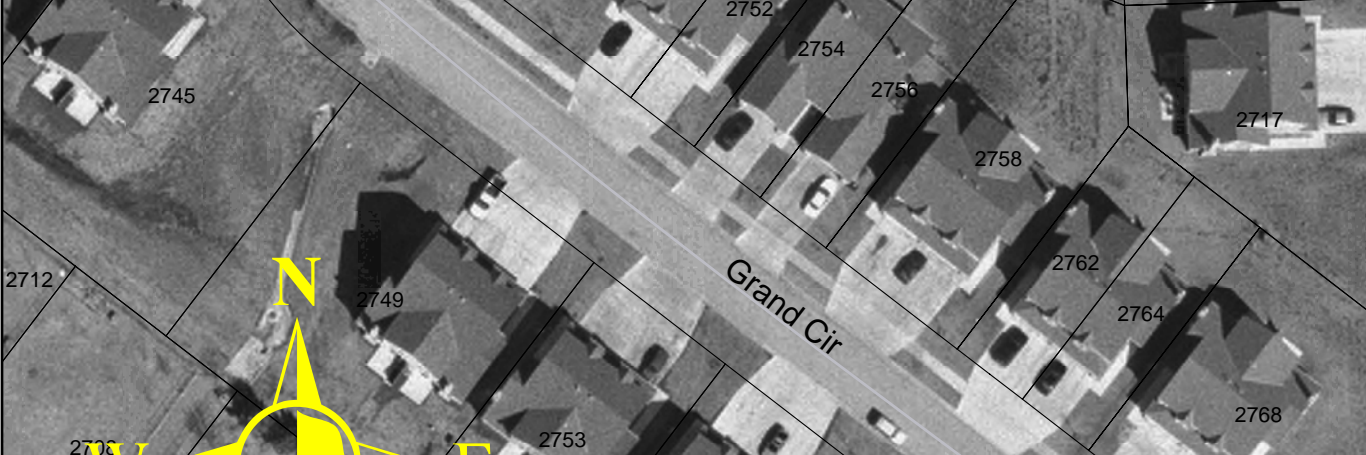
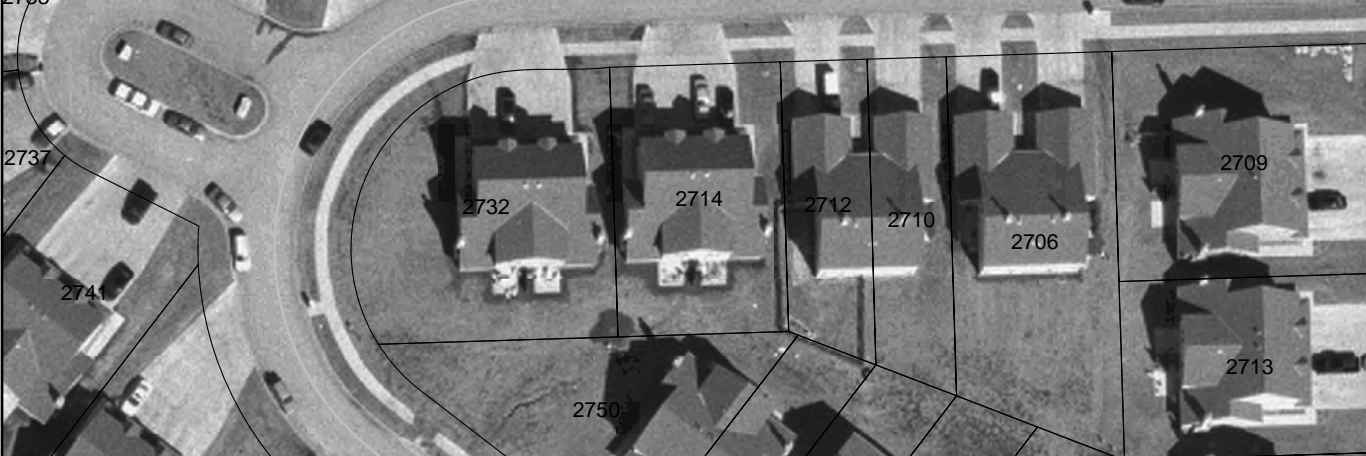

Crestline Dr

Grand Cir

W 27th Ter