

voelker residence
6th and walnut
lawrence, ks 66044

Issue:
appraisal set

Project:
0609

Drawn:
SV

site plan

sheet:

A1.0

20 april 2007

LEGAL DESCRIPTION:
ALL OF LOT 1, BLOCK 16 OF NORTH LAWRENCE, CITY
OF LAWRENCE, DOUGLAS COUNTY, KANSAS, EXCEPT
THE NORTH 100 FEET THEREOF AND ALL OF LOT 2,
BLOCK 16 OF NORTH LAWRENCE, DOUGLAS COUNTY,
KANSAS.

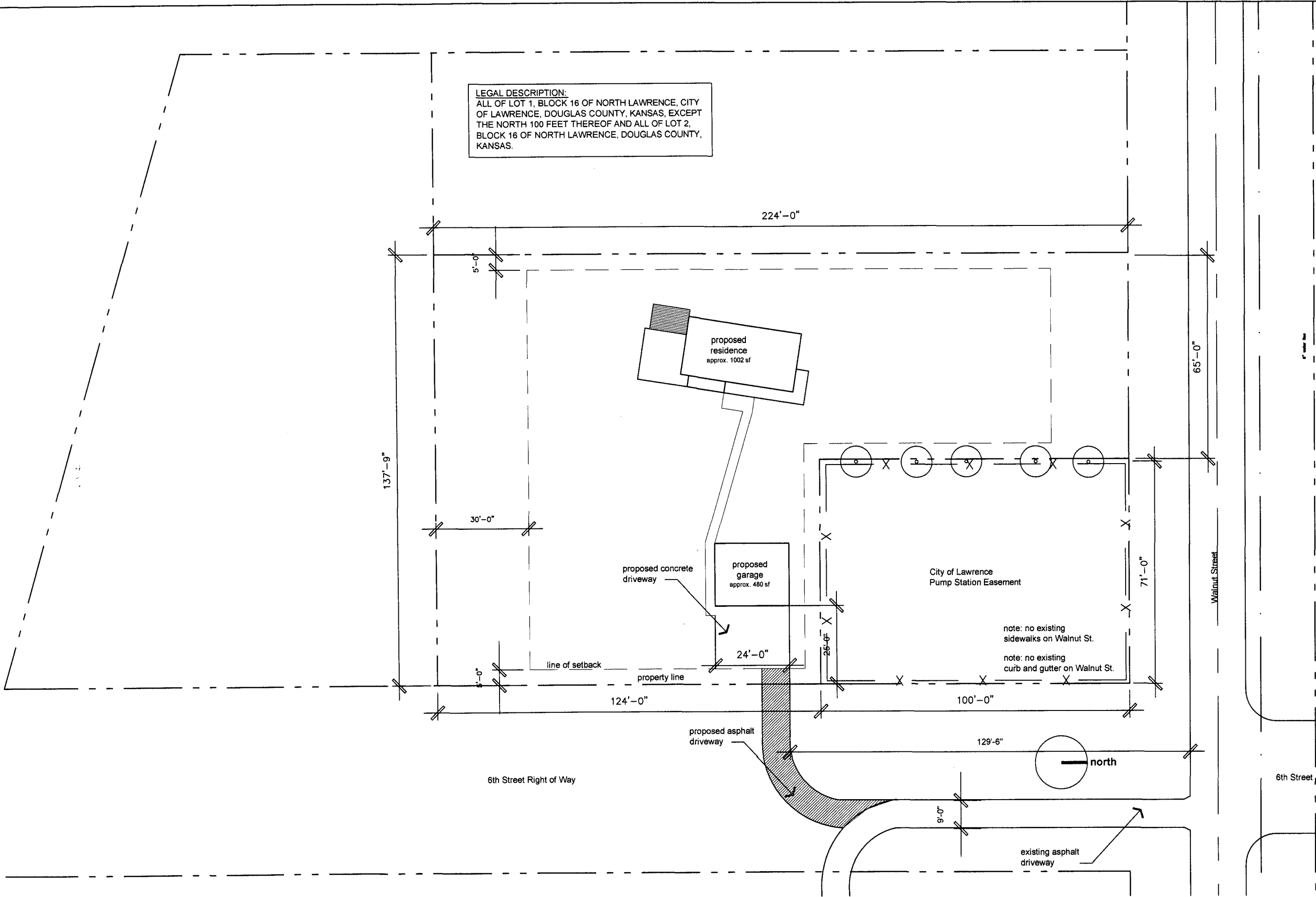

1 site plan
1" = 30'-0"

0609