

## ITEM 4

**David Woosley**

---

**From:** Hedges, Julie [jhedges@ku.edu]  
**Sent:** Monday, April 30, 2007 11:46 AM  
**To:** David Woosley  
**Subject:** Dangerous Intersection

Dear Mr. Woosley:

I would like to let the city know of a dangerous intersection close to where I live. It is the intersection of East 24th Street and Ponderosa Drive. There are yield signs for the north and southbound traffic and no signs for east-west traffic. I travel through this intersection every day and see people not obeying the yield signs. It seems it has been happening more frequently lately. There have been at least a few wrecks that I know of since I have moved in to the area.

I was wondering if the city would consider replacing the yield signs with stop signs, or put in place something that would get people's attention. I have seen many close calls over the last few weeks and feel that something needs to be done.

If you are not the person that handles these matters, please let me know who I need to forward this to. Thanks so much for your consideration.

Sincerely,

Julie Hedges  
Records Specialist  
Kansas Alumni Association  
Adams Alumni Center  
1266 Oread Avenue  
Lawrence, KS 66045-3169  
Phone: (785) 864-4760  
Toll-Free: (800) 584-2957  
Fax: (785) 864-5397  
Web Site: [www.kualumni.org](http://www.kualumni.org)  
*Rock Chalk Jayhawk-Go KU!*

5/21/2007

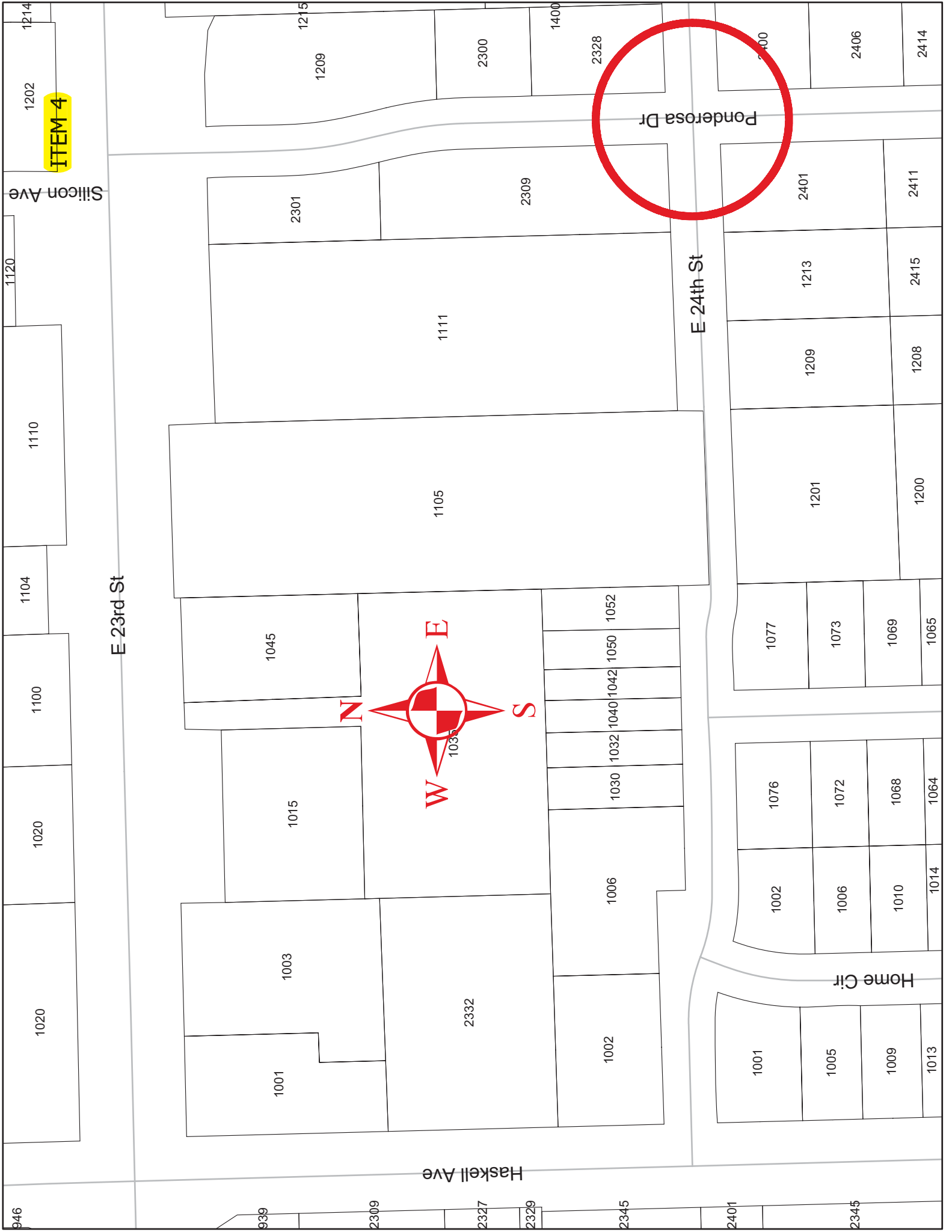



City of Lawrence, Kansas  
Traffic Engineering Division  
Crash Diagram



Location: **24th Street & Ponderosa Drive**

Date: **2004-2006**

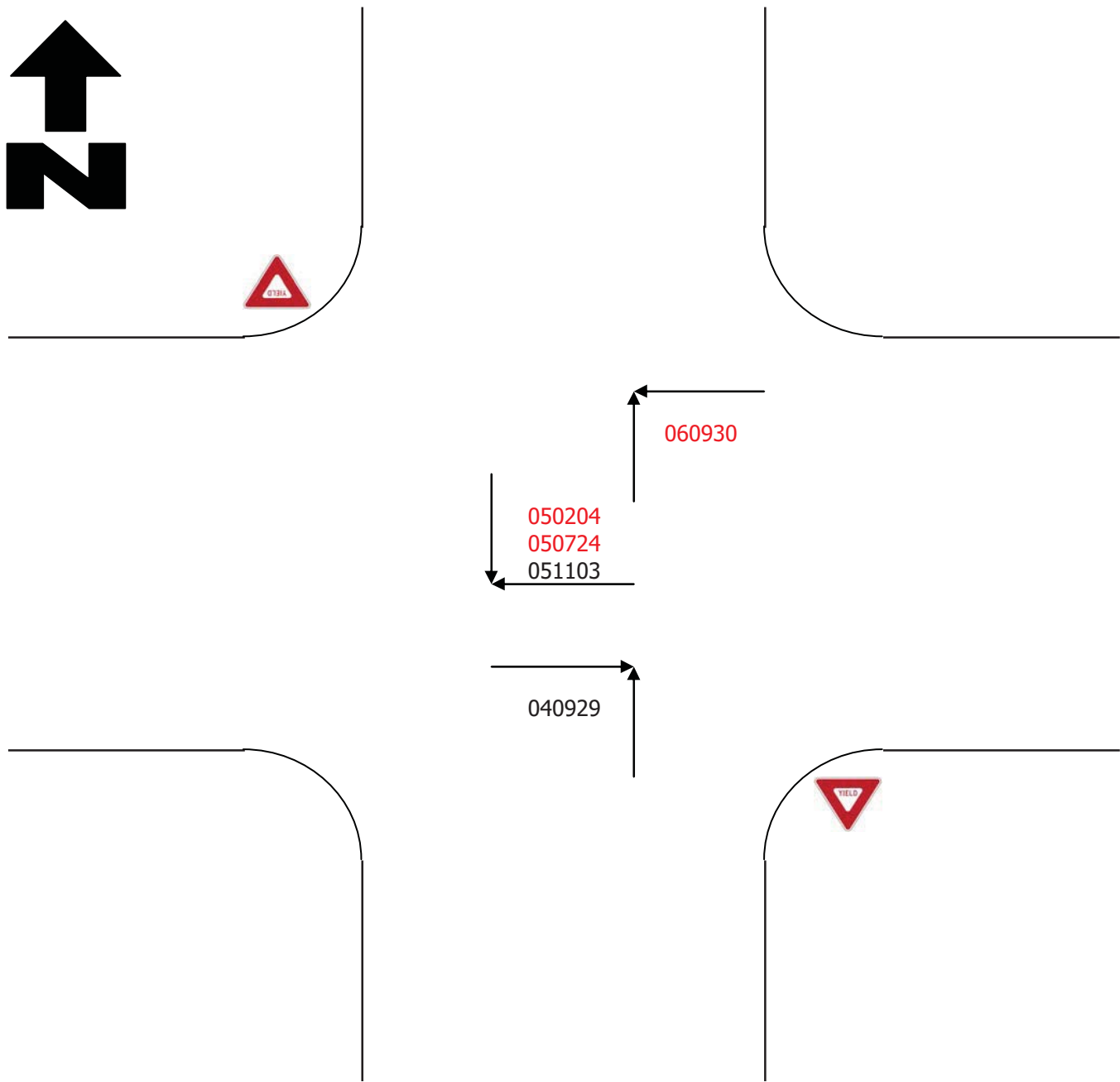

Notes: \_\_\_\_\_  
\_\_\_\_\_