

**LEGAL DESCRIPTION**

A REPLAT OF LOT 2A AND LOT 2B OF THE LOT SPLIT OF LOT 2, THE LANDING, AND LOT 1, YANKEE TANK VIEW ADDITION IN THE CITY OF LAWRENCE, DOUGLAS COUNTY, KANSAS. CONTAINS 125.989 ACRES, MORE OR LESS.

**DEDICATION**

BE IT KNOWN TO ALL MEN THAT I (WE), THE UNDERSIGNED OWNER(S) OF THE ABOVE DESCRIBED TRACT OF LAND, HAVE HAD CAUSE FOR THE SAME TO BE SURVEYED AND PLATTED UNDER THE NAME OF "YANKEE TANK VIEW ADDITION 2ND PLAT" AND HAVE CAUSED THE SAME TO BE SUBDIVIDED INTO LOTS AND STREETS AS SHOWN AND FULLY DEFINED ON THIS PLAT. ALL STREETS, DRIVES, ROADS, ETC. SHOWN ON THIS PLAT AND NOT HERETOFORE DEDICATED TO PUBLIC USE ARE HEREBY SO DEDICATED. AN EASEMENT IS HEREBY GRANTED TO THE CITY OF LAWRENCE AND PUBLIC UTILITY COMPANIES TO ENTER UPON, CONSTRUCT AND MAINTAIN UTILITIES UPON, OVER, AND UNDER THOSE AREAS OUTLINED ON THIS PLAT AS "UTILITY EASEMENT" OR "U/E" AND "DRAINAGE EASEMENT" OR "D/E" AND "ACCESS EASEMENT" OR "A/E."

J. MIKE ELWELL JUDITH M. MAHALEY  
CITY MANAGER CLINTON PARKWAY HOLDINGS LLC  
CITY OF LAWRENCE

**ACKNOWLEDGEMENT**

STATE OF KANSAS  
COUNTY OF DOUGLAS  
BE IT REMEMBERED THAT ON THIS \_\_\_\_\_ DAY OF \_\_\_\_\_, 2006, BEFORE ME, THE UNDERSIGNED, A NOTARY PUBLIC, IN AND FOR SAID COUNTY AND STATE, CAME J. MIKE ELWELL, WHO IS (ARE) PERSONALLY KNOWN TO ME TO BE THE SAME PERSON(S) WHO EXECUTED THE FOREGOING INSTRUMENT OF WRITING AND DULY ACKNOWLEDGE THE EXECUTION OF THE SAME.

IN WITNESS WHEREOF, I HAVE HERETO SET MY HAND AND AFFIXED MY SEAL ON THE DAY AND YEAR LAST WRITTEN ABOVE.

NOTARY PUBLIC MY COMMISSION EXPIRES \_\_\_\_\_

**ACKNOWLEDGEMENT**

STATE OF KANSAS  
COUNTY OF DOUGLAS  
BE IT REMEMBERED THAT ON THIS \_\_\_\_\_ DAY OF \_\_\_\_\_, 2006, BEFORE ME, THE UNDERSIGNED, A NOTARY PUBLIC, IN AND FOR SAID COUNTY AND STATE, CAME JUDITH M. MAHALEY, CLINTON PARKWAY HOLDINGS LLC, WHO IS (ARE) PERSONALLY KNOWN TO ME TO BE THE SAME PERSON(S) WHO EXECUTED THE FOREGOING INSTRUMENT OF WRITING AND DULY ACKNOWLEDGE THE EXECUTION OF THE SAME.

IN WITNESS WHEREOF, I HAVE HERETO SET MY HAND AND AFFIXED MY SEAL ON THE DAY AND YEAR LAST WRITTEN ABOVE.

NOTARY PUBLIC MY COMMISSION EXPIRES \_\_\_\_\_

**ACKNOWLEDGEMENT**

STATE OF KANSAS  
COUNTY OF DOUGLAS  
BE IT REMEMBERED THAT ON THIS \_\_\_\_\_ DAY OF \_\_\_\_\_, 2006, BEFORE ME, THE UNDERSIGNED, A NOTARY PUBLIC, IN AND FOR SAID COUNTY AND STATE, CAME CITY MANAGER, CITY OF LAWRENCE, WHO IS (ARE) PERSONALLY KNOWN TO ME TO BE THE SAME PERSON(S) WHO EXECUTED THE FOREGOING INSTRUMENT OF WRITING AND DULY ACKNOWLEDGE THE EXECUTION OF THE SAME.

IN WITNESS WHEREOF, I HAVE HERETO SET MY HAND AND AFFIXED MY SEAL ON THE DAY AND YEAR LAST WRITTEN ABOVE.

NOTARY PUBLIC MY COMMISSION EXPIRES \_\_\_\_\_

**ENDORSEMENTS**

APPROVED BY LAWRENCE-DOUGLAS COUNTY PLANNING COMMISSION DOUGLAS COUNTY, KANSAS RIGHTS-OF-WAY AND EASEMENTS ACCEPTED BY CITY COMMISSION LAWRENCE, KANSAS

CHAIR DATE MAYOR DATE  
TERRY RIOR DAN MIKE AMYX

CITY CLERK DATE REVIEWED IN COMPLIANCE WITH K.S.A. 58-2005.  
FRANK S. REEB

MICHAEL D. KELLY, P.L.S. #869 DOUGLAS COUNTY SURVEYOR

**CERTIFICATION**

I HEREBY CERTIFY THAT THE PLATTED AREA AND THE LOCATION MAP SHOWN HEREON ARE THE TRUE AND ACCURATE RESULTS OF A FIELD SURVEY PERFORMED UNDER MY DIRECT SUPERVISION IN THE MONTH OF APRIL, 2006 AND THAT THE PLAT IS A CLOSED TRAVERSE.

JOHN E. SELK, P.E., P.L.S. #610 1310 WAKARUSA DRIVE LAWRENCE, KANSAS 66049 (785) 843-7530 PLAT PREPARED APRIL, 2006

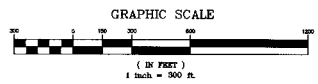
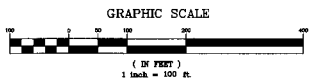
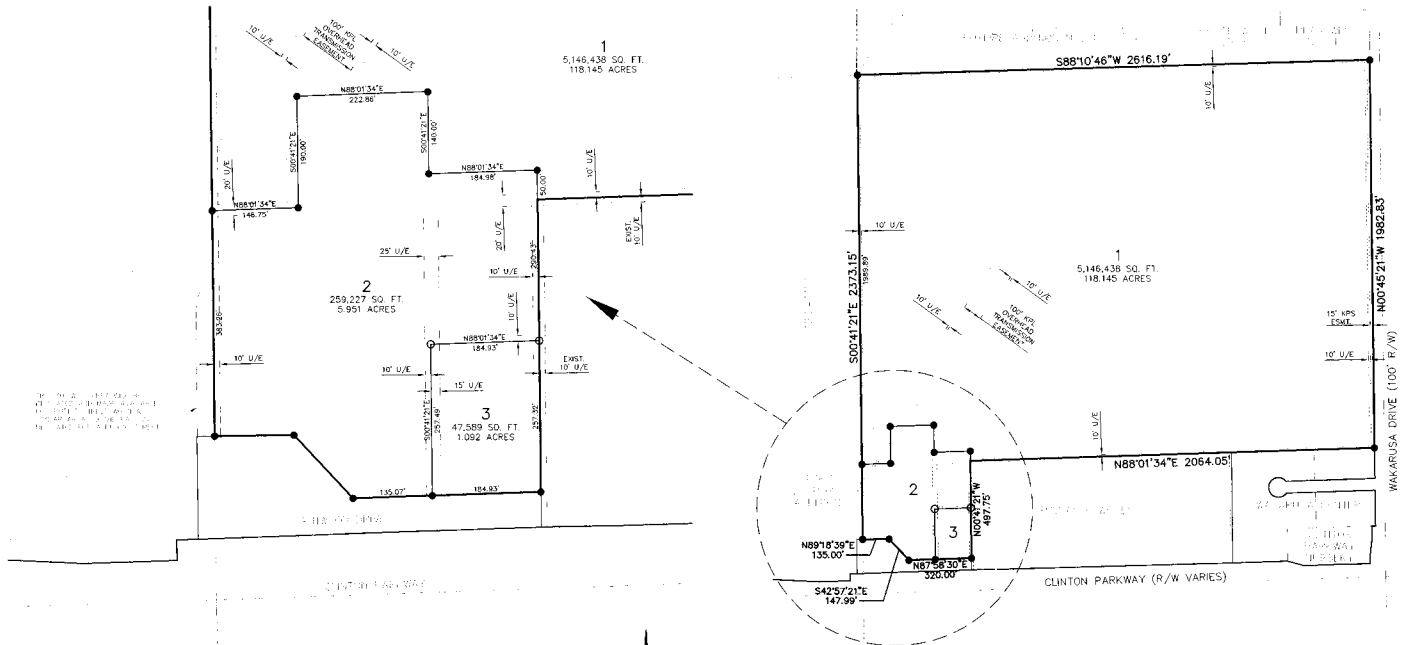

**LOCATION MAP**

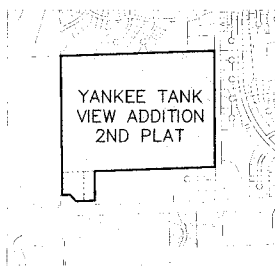

NOT TO SCALE

**FILING RECORD**

STATE OF KANSAS  
COUNTY OF DOUGLAS  
THIS IS TO CERTIFY THAT THIS INSTRUMENT WAS FILED FOR RECORD IN THE OFFICE OF THE DOUGLAS COUNTY REGISTER OF DEEDS ON THIS \_\_\_\_\_ DAY OF \_\_\_\_\_, 2006, AND IS DULY RECORDED AT \_\_\_\_\_ AM/PM, IN PLAT BOOK \_\_\_\_\_ PAGE \_\_\_\_\_

REGISTER OF DEEDS  
KAY PENNELL

**MONUMENTATION**

- 1/2" BAR FOUND (ORIGIN UNKNOWN)
- 1/2" X 24" BAR W/CAP "PLS 610" SET

**NOTES**

STREET TREES SHALL BE PROVIDED IN ACCORDANCE WITH THE MASTER STREET TREE PLAN FILED WITH THE REGISTER OF DEEDS, BOOK \_\_\_\_\_, PAGE \_\_\_\_\_.  
THE CITY IS HEREBY GRANTED A TEMPORARY RIGHT OF ENTRY TO PLANT THE REQUIRED STREET TREES PURSUANT TO CHAPTER 21, ARTICLE 7, SECTION 21-709a OF THE CITY SUBDIVISION REGULATIONS.  
BASIS OF BEARINGS FOR THIS PLAT IS NAD83-MODIFIED STATE PLANE COORDINATES. (KANSAS NORTH ZONE)  
ERROR OF CLOSURE = 1 : 1,003,659.  
SOILS INVESTIGATIONS SHALL BE PERFORMED BEFORE PRIMARY STRUCTURES ARE ERRECTED ON LOTS WITH SLOPES GREATER THAN 3:1, OR NON-ENGINEERED FILL GREATER THAN 12 INCHES. A SOILS ENGINEER LICENSED BY THE STATE OF KANSAS SHALL PERFORM INVESTIGATIONS, AND A REPORT OF THE INVESTIGATION SHALL BE SUBMITTED TO THE CITY OF LAWRENCE CODES ENFORCEMENT DIVISION. OTHER LOTS MAY BE REQUIRED TO BE INVESTIGATED WHERE EXCAVATION REVEALS INDICATIONS OF UNSUITABLE CONDITIONS.

**A FINAL PLAT OF  
YANKEE TANK VIEW  
ADDITION 2ND PLAT**

A REPLAT OF LOT 2A AND LOT 2B OF THE LOT SPLIT OF LOT 2, THE LANDING, AND LOT 1, YANKEE TANK VIEW ADDITION IN THE CITY OF LAWRENCE, DOUGLAS COUNTY, KANSAS

NW 1/4, SEC. 8-T13S-R20E