

DESCRIPTION

BEGINNING AT A POINT 1001.18 FEET SOUTH OF THE NORTHEAST CORNER OF THE SOUTHWEST QUARTER OF SECTION 34, TOWNSHIP 12 SOUTH, RANGE 19 EAST, SAID POINT BEING ON THE EAST LINE OF SAID QUARTER, THENCE WEST, PARALLEL TO THE NORTH LINE OF SAID QUARTER, 1740.36 FEET, THENCE NORTH, PARALLEL TO THE EAST LINE OF SAID QUARTER, 1001.18 FEET, TO THE NORTH LINE OF SAID QUARTER, THENCE WEST ON THE NORTH LINE OF SAID QUARTER, 453.0 FEET, THENCE SOUTH, PARALLEL TO THE EAST LINE OF SAID QUARTER, 1504.46 FEET, THENCE EAST, PARALLEL TO THE NORTH LINE OF SAID QUARTER, 132.26 FEET, THENCE SOUTH, PARALLEL TO THE EAST LINE OF SAID QUARTER, 1149.18 FEET, MORE OR LESS, TO THE SOUTH LINE OF SAID QUARTER, THENCE EAST ON THE EAST LINE OF SAID QUARTER, 575.0 FEET, THENCE NORTH, PARALLEL TO THE EAST LINE OF SAID QUARTER, 949.48 FEET, MORE OR LESS, TO A POINT 1703.60 FEET SOUTH AND 1488.10 FEET WEST OF THE NORTHEAST CORNER OF SAID SOUTHWEST QUARTER, THENCE EAST, PARALLEL TO THE NORTH LINE OF SAID QUARTER, 1198.10 FEET, THENCE SOUTH, PARALLEL TO THE EAST LINE OF SAID QUARTER, 150.0 FEET, THENCE EAST 30.0 FEET, THENCE SOUTH, PARALLEL TO THE EAST LINE OF SAID QUARTER, 167.5 FEET, THENCE WEST 23.0 FEET, THENCE SOUTH, PARALLEL TO THE EAST LINE OF SAID QUARTER, 827.91 FEET, MORE OR LESS, TO THE SOUTH LINE OF SAID QUARTER, THENCE EAST ALONG SAID SOUTH LINE 283.0 FEET TO THE SOUTHEAST CORNER OF THE SOUTHWEST QUARTER OF SAID SECTION 34, THENCE NORTH ON THE EAST LINE OF SAID QUARTER 1647.55 FEET, MORE OR LESS, TO THE POINT OF BEGINNING; ALL IN DOUGLAS COUNTY, KANSAS.

ENDORSEMENTS

THE PLANNING COMMISSION OF THE CITY OF LAWRENCE, KANSAS, AT ITS MEETING ON Nov. 18, 1964 EXAMINED THE PLAT AS HEREON SHOWN AND HAS APPROVED IT FOR FILING IN THE COUNTY RECORDS.

Ethan A. Smith Jr. Mike H. Getto
 ETHAN A. SMITH JR.-CHAIRMAN MIKE H. GETTO-SECRETARY

THE CITY COMMISSION OF THE CITY OF LAWRENCE, KANSAS, AT ITS MEETING ON March 16, 1965 EXAMINED THE PLAT AS HEREON SHOWN AND HAS APPROVED IT FOR FILING IN THE COUNTY RECORDS.

James V. Owens Harold C. Fisher
 JAMES V. OWENS-MAYOR HAROLD C. FISHER-CITY CLERK

CERTIFICATIONS

I HEREBY CERTIFY THAT THE PLATTED AREA AS SHOWN HEREON REPRESENTS THE BOUNDARIES AND ACCURATELY GIVES ALL LOT DIMENSIONS AS DETERMINED AND MARKED BY FIELD SURVEY

E.J. Allison
 E.J. ALLISON
 KANSAS ENGINEER NO. 3393

STATE OF KANSAS, COUNTY OF DOUGLAS S.S.
 THIS IS TO CERTIFY L. D. RICE, COUNTY SURVEYOR IN AND FOR SAID COUNTY, HAVE CHECKED THE PLAT HEREON SHOWN AND I HEREBY APPROVE IT FOR FILING IN THE COUNTY RECORDS.

L.D. Rice
 L.D. RICE-COUNTY SURVEYOR

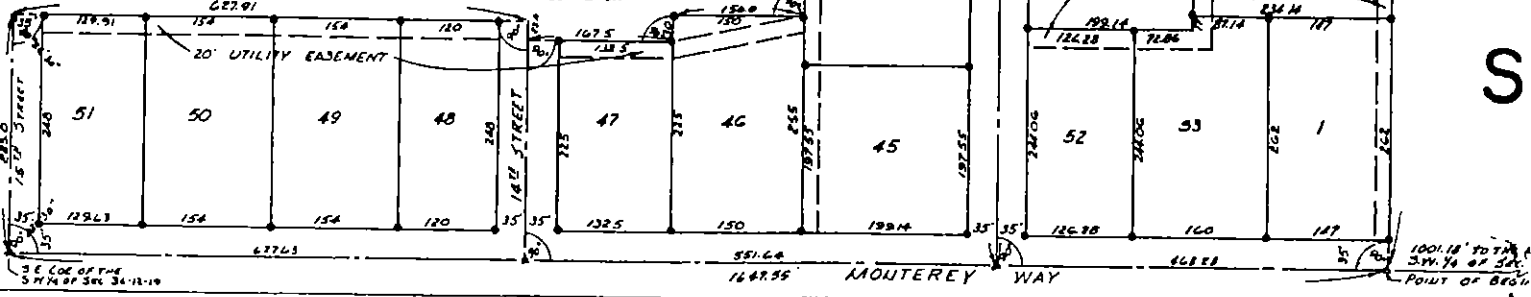

DE
KI
TI
BE
SU
AC
TH
LIC
IN
AS
VI
C
CL
K
VIR
D
DAL
STA
COL
IN
CO
TH
PE
INS
THE
IN
DA
MY
STA
CO
IN
CL
ART
YEA
WIF
PE
IN
DA
MY

S